2nd Largest Newspaper in Madison County

Granite City Press-Record

DEVOTED EXCLUSIVELY TO GRANITE CITY — MADISON — VENICE — MITCHELL

TWICE-A-WEEK—MONDAY AND THURSDAY

OUR 57th YEAR

VOL. 57 No. 84 108

GRANITE CITY, ILLINOIS, THURSDAY, OCTOBER 20, 1960

FOUR SECTIONS—40 PAGES

SEVEN CENTS PER COPY

Trio Admits Break-In At Bargain Barn Here

Alert Watchman Phones Sheriff While Intruders Are Still In Store

An alert watchman was responsible for the capture of three youths who gave statements to county authorities Tuesday afternoon admitting they had earlier staged a burglary at Poor Boy John's bargain barn on U. S. Bypass 66-40 west of Mitchell.

The trio was arrested in Madison, and most of the loot, which included about a dozen guns, has been recovered. The watchman, Richard Ethington, of Granite City, telephoned the sheriffs' office while the trio was in the store, and then stalked them with a pistol, firing two shots.

The men beat a hasty retreat and jumped into a truck which had been parked on a side road near the store. However, the sheriff's deputies were in hot pursuit and they ditched the truck, escaping on foot through fields.

The break-in report was received at Edwardsville about 2:30 a.m. Tuesday, and four hours later the first of the trio, Thomas Webb Shackelford, 17, of St. Louis, was taken into custody by Madison police and deputies at the home of his grandfather in the 800 block of Grand avenue.

The youth, who had taken his grandfather's truck for the burglarly admitted participation and named two accomplices who were arrested before 10 a.m. They were Jimmie Lee Large, 21, of 1317 Madison avenue, and a Lincoln, Neb., youth, Andy Lee Ring, 19, who was staying at the Madison avenue address.

All three were charged with burglary and larceny and lodged in the county jail after questioning by the sheriff's deputies and state's attorney's office. Shackelford was freed yesterday on $1500 bond, and bonds for Large and Ring were set at $2500 after they waived preliminary hearings.

One of the shots fired by the watchman went through a plate glass window at the store, and it was noted that Ring had a leg injury when taken into custody. Assistant State's Atty. Burton Bernard said it did not appear likely that Ring had been wounded.

Most of the guns and other loot, which included wrist watches, a clock and gloves, was found in a field near the store.

Sandwich Shop Looted

An undetermined amount of cash was taken in a burglary at the State Street Sandwich shop, 1820 State street, last night by

(Continued on Page 5, Col. 7)

Boy, 3, Listed As Driver In Crash

A three-year-old boy was listed as the driver of an auto that damaged the garage, a lawnmower and a bicycle at the home of Tony Karpowicz, 1706 Second street, Madison, at 2 p.m. Monday.

Karpowicz had left his motor running and the brake on while he left to open the garage door. His young son, Donald, was inside and promptly stepped on the accelerator, causing the car to lurch forward before the driver could return.

Drainage Project In Madison To Be Started Next Week

Work is slated to get under way next week on Madison's multi-million dollar storm drainage project.

At the outset it will not move at full speed ahead, but can be looked on as something like the first lighted firecracker of a string—there'll be a chain reaction of major community developments.

Mayor Stephen Maeras said at the council session Tuesday night the project is one of several long planned and now approaching realization.

Other comprehensive plans on Madison's civic calendar include the city-state financed Madison avenue widening and resurfacing, in the preparatory stage.

The mayor advised aldermen that it isn't known how much fall and winter work can be done on the drainage lines, but a beginning will be made on a project unofficially appraised as a $2½-million development.

Basically, the drainage artery centers along Washington avenue and will reach into Venice.

Shelter Bids Above Estimate

The council re-referred to its building committee bids on construction of a municipal animal shelter to be constructed near the Venice pumping station. The pound will be used jointly by Venice.

Following are the bids and bidders on the animal shelter:

Clarence H. Ark Construction Co., St. Louis, $12,400; G. H. Sternberg and Co., Granite City, $11,635; M. H. Wolfe and Co., Granite City, $10,980; and Leo Wolf Co., Granite City, $10,374.

Since bids are considered to be in excess of the architect's estimate — said Mayor Maeras, "higher than we anticipated" — they were ordered back to the committee for study and possible negotiation with the bidders.

The council members approved claims and salaries for the fortnight totaling $120,570.

After the session, which was run off at rapid pace after a caucus, Mayor Maeras said long-planned developments for Madison are now "crystalizing" and townsfolk can look forward to the realization of a number of goals.

"And it isn't going to cost them but very little money," he added cheerfully. State and federal aids and grants will bear the lion's share of the costs, he explained.

UF Drive Hits 51.4% On 2nd Report

Contributions Now Total $146,977; Continuous Giving Division Leads

The half-way marker in Tri-Cities Area United Fund giving was passed by the proverbial whisker Tuesday.

Divisional and group pledges and contributions reported at a UF luncheon tallied up to a grand total of $146,977. The figure includes the $82,392 "early bird" gifts turned in at last Thursday night's campaign kickoff dinner.

The Tuesday total, with the drive officially less than a week old, represents 51.4% of the goal of $285,461, according to the slide rule calculations of Auditor Melvin McKay.

And heartening indeed it was to the UF forces.

Another Report Friday

Another team report luncheon is slated for Friday noon at the YMCA. At that time, 75% of the goal will be reached, it is the hopes and expectations of Campaign General Chairman James L. Hamilton jr., and UF Executive Director John D. Solenberger.

Joined with the UF brass and divisional command at the Tuesday YMCA luncheon were Granite City Rotarians — paying guests as it were. Service club members and UF workers, there were close to 185 on hand to applaud the past-the-half-way-mark report.

A mighty substantial fulcrum force in boosting the figure up beyond 50% was the Granite City Steel Co. employees' $42,000. Biggest single entry on the tote boards.

Additionally, $3600 was chalked up opposite the Dow Chemical Co. name, a corporate gift. Coming up strong with $3100 were Laclede Steel Co. employees, giving under the fanciful name of Laclede Rail Splitters Club. And there was the $400 entry of pressroom, composing room, editorial and office workers of the Press-Record.

First off Tuesday noon, there was a brief talk by Dean Maberry, Rotary president. He said the principle of UF giving and aid well exemplified the service club's credo of "service above self."

Essay Contest Awards

Then, essay contest awards were made. Campaign Publicity Chairman Carl Baczenas, introduced the three area high school winners and gave each a pair of tickets to a St. Louis Cardinals football game.

Contestants had the task of writing about their favorite UF agency or service, and the trio of winners were:

Helen Koelker, Venice high senior, whose subjects was the

(Continued on Page 4, Col. 1)

By Press-Record Staff Photographer

OFFICIALLY BUT A WEEK old today, the UF '61 campaign has already passed the half-way point to reach 51.4% of the goal. Drive Auditor Melvin McKay points to the tally board total of $145,167 representing an unofficial tabulation of pledges and gifts up to noon Tuesday. A few post-luncheon entries swelled the grand total to $146,977.

GC Council Plans To Set Up Fire Prevention Code

Adoption of a fire prevention code for the city of Granite City and establishment of a bureau of fire protection are under consideration by Granite City council members.

While awaiting an ample supply of copies of the code, an ordinance adopting it was placed on first reading Monday night.

Under the ordinance, the city would adopt the code prescribing regulations governing conditions hazardous to life and property from fire or explosion as recommended by the National Board of Fire Underwriters.

The code would be enforced by the Bureau of Fire Prevention to be set up in the fire department to be established and operated under the supervision of the fire chief, who would detail members of the department to serve as inspectors when necessary.

Annual reports would be made and submitted to the mayor.

Limits To Be Set

The code would set limits of districts in which storage of flammable liquids in outside, aboveground tanks would be prohibited, the areas yet to be designated, as well as setting districts in which bulk storage of liquefied petroleum gases and explosives would be prohibited.

The ordinance would permit the chief of the bureau of fire prevention to modify any provisions when there are practical difficulties in carrying out the strict letter of the code, and should he refuse an application because of a misinterpretation, the applicant may appeal within 30 days to the city council.

The mayor, chief of the fire department and chief of the bureau of fire prevention are to serve as a committee to determine and specify, after giving affected persons an opportunity to be heard, any new materials, processes or occupancies, which would require permits in addition to those set forth in the code.

Penalties for violations would range from $50 to $200, and the ordinance specifies "The imposition of one penalty for any violation shall not excuse the violation or permit it to continue."

Architect Hired For County Detention Home

Employment of an architect, Samuel E. Sanner of Alton, to design a county detention home, was approved yesterday morning by the Madison county board of supervisors, meeting in Edwardsville.

William B. Webb jr., Granite City township assistant supervisor and chairman of the County Juvenile Detention Home committee, said an agreement had been reached with the county Tuberculosis Sanitorium board for use of six acres of ground on which to construct a suitable building.

Construction costs have not yet been determined. There presently is about $48,000 in the detention home fund, derived from 60% of the county's income from half-cent sales tax. The other 40% goes for improvements at the court house and jail.

12 Obtain Absentee Ballots At City Hall

Applications for absentee ballots were obtained by 12 Granite Cityans for next Monday's managerial government election, it was learned today from the office of City Clerk A. L. Stevens.

Of the 12 obtaining applications, eight have submitted ballots. The deadline for obtaining absentee ballot applications for the special vote was yesterday.

'Your Hometown' Theme

Homecoming At GCHS Begins Next Week—Many Activities

Granite City high school's '60 Homecoming—spangled with the bright lights of the stage, an old-fashioned spelldown, a rollicking, blithe-spirited revue, the Alumni ball and of course, the 'Big Game'—get under way Tuesday.

Its jam-packed calendar of events will run through Saturday, Oct. 29. During the five-day gala the '60 Homecoming queen will be coronated amid the regal splendor of a court of majdenly attendants and male courtiers.

The setting for the annual fete for students and alumni will be "Your Hometown."

Corridors To Be 'Streets'

The high school will be transformed through student ingenuity and magic into a town. Corridors will carry street names; classrooms and offices will assume the identities of residences, plants, factories, stores and important landmarks.

And there will be a mayor's office, with Principal Lawrence McCauley in the burgomeister's seat.

All this was outlined today by Miss Mary Blackburn, speech instructor, who, along with a corps of student assistants has undertaken to make memorable Homecoming '60. In a dual role, Miss Blackburn is director of the Homecoming stage production, "Father Knows Best."

The "Your Hometown" theme, Miss Blackburn explained will exemplify to students and alumni alike that "no matter where you go, no matter where you may subsequently live, Granite City will forever be your home town."

To launch Homecoming, "Father Knows Best" will be given its premiere performance Tuesday afternoon at an open-assembly. The matinee crowd will be made up of students from the high school and grade schools.

Wednesday afternoon, a village square, complete with old-time general store, will be the focal point further stressing the Homecoming theme.

Too, Wednesday afternoon is the time of Masque and Gavel's all-school revue. For alumni in particular, Miss Blackburn says, this will revive nostalgic memories of the old swimming hole.

(Continued on Page 2, Col. 1)

New Type Parking Restrictions For Narrow Streets

A new program for vehicle parking on narrow residential streets is to be started in Granite City.

The system, proposed by Alderman Walter Nonn for Cayuga street and praised by Mayor Davis, permits parking on one side of the street, alternating the side each year.

Nonn explained that in odd-numbered years, parking would be permitted on the side of the street with odd-numbered houses and during even-numbered years on the side with even-numbered houses.

He asked for the ordinance to be prepared immediately with the remainder of this year added to next year. He said Cayuga street recently was resurfaced and traffic is expected to increase.

"I've been waiting for an alderman to suggest this," Mayor Davis said. "I think it is an answer to narrow street problems and believe it will bring in a lot more requests. I'm glad it was brought up.

6 Persons Hurt In 2 Accidents Early Yesterday

Six persons were injured in two traffic accidents involving five vehicles during Wednesday morning's rain. While all five vehicles were towed away, none of the injuries were reported to be serious. The accidents occurred less than 20 minutes apart.

In the first crash about 8:30 a.m, three cars were involved and three persons were hurt. The pileup occurred on Madison avenue at 20th street where all three vehicles were traveling south.

Injured were Henry Amelung, 41, of 2239 Lee avenue, who was treated for cuts to the face and left knee; James Perdue, 44, of 2158 Grand avenue, who complained of a back injury and was x-rayed at St. Elizabeth Hospital, and Mrs. Steve (Marilyn) Hasty, 22, of 22 Nassau drive, who complained of neck and shoulder injuries.

Police charged Amelung with following too closely and he was freed upon posting his driver's license as bond. The report shows he collided with the rear of Perdue's auto, knocking it into the rear of the auto driven by Steve Hasty, 35. Hasty was stopped to make a left turn and Perdue was starting to go forward when the crash occurred.

In the second accident at Lincoln avenue and August street, one driver, William Woukowski, 61, of St. Louis, also was arrested. He was charged with failure to yield right-of-way and was freed on bond.

Police said he was driving west on August street, and collided with a station wagon operated north on Lincoln Avenue by Billy E. Kingsley, 27, of 2141 Lincoln avenue. Kingsley's wife, Shirley, 25, suffered injuries to her left knee and right ankle and Kingsley also was hurt in the crash. Woukowski was treated for rib and back injuries.

Council-Manager Election Monday In Granite City

Mayor, 4 Councilmen Would Be Chosen City-Wide If Plan Is Voted

Granite City voters will decide next Monday, Oct. 24, whether to retain the mayor-council system or change to the council-manager form of city government. The 21 city polling places will be open from 6 a.m. to 6 p.m., and eligible voters need not be registered.

A fair turnout is anticipated, although the length of the election call — five weeks — combines with the selection of a Monday and the lack of a regular election date to reduce the probable total vote. A simple "Yes" or "No" vote will decide the question, "Shall the city of Granite City adopt the managerial form of municipal government?"

If approved, the proposal would reduce the size of the present 16-member city council to four.

Administrator Would Be Hired

All four councilmen, along with the mayor, would be elected on a city-wide basis. At present, two aldermen are chosen in each of eight wards. The mayor would be a voting member of the council, but administrative duties would be handled by a full-time manager hired by the council.

Candidates would be selected in a primary election next Feb. 14, and the new system would go into effect with the city election next April. The council could put all provisions except council membership into effect immediately upon passage by the voters, if it desired.

The election was ordered Sept. 13 by County Judge Michael Kinney upon accepting petitions containing over 1400 signatures, filed by the Citizens for Council-Manager Government, principal advocate of the proposal. Clarence R. Henry is chairman and Dr. Leo M. Coleman is secretary-treasurer of the group.

The actual election date was set on Sept. 19 by the city council, choosing from an Oct. 13 - Jan. 11 period.

Opposition Groups

An opposition group called the Citizens Patriotic Committee has since been formed, and the Tri-City Trades and Labor Council also has become an active opponent of the manager proposal, mailing leaflets urging a "No" vote.

Most city officials are opposed, along with the Granite City Democratic club. However, most organizations have not taken a stand.

Dr. Coleman announced last week at a meeting sponsored by his group that a slate of candidates is being prepared and that persons would work voluntarily on the election day on behalf of the plan. He predicted hiring of election workers by opponents, but no extensive hiring activity has been reported as yet.

With high feeling aroused on both sides, it is believed possible that campaigning may be stepped up as the election day nears. What forms this might take are unknown.

Of 1700 cities adopting the managerial form, only 4% have abandoned it by vote of the people without subsequent re-adopton. Opponents describe the manager as a "dictator" and say there would be less representa-

(Continued on Page 22, Col. 3)

City Precinct Map For Voters' Aid

A map outlining the city's 21 voting precincts for next Monday's special election appears on page 28 of today's issue for the convenience of voters.

The city's voting precincts differ greatly from the 28 township precinets to be used in the Nov. 8 general election.

For the special city election, voters need not be registered. The precinct designation on a county registration card is not necessarily the designation of the city precinct.

Polling Places For Next Monday's Election In GC

(Map on Page 28)

Granite City voters will go to the polls Monday to ballot—and decide—if they want to adopt a new form of city government.

Balloting will be from 6 a.m. to 6 p.m., the hours the polls will be open.

The issue of this special referendum is "Shall the city of Granite City adopt the managerial form of municipal government?"

After the question are columns for the voter to mark his "Yes" or "No" decision. Voters are cautioned to mark but one of the columns, otherwise the ballot will be held invalid.

City Clerk A. L. Stevens has listed the Granite City polling places, by wards and precincts as follows:

First ward—Precinct One, Garage, 18th street and Madison avenue; Precinct, Two, VFW clubhouse, 21st street and Washington avenue; Precinct Three, Emil Butkovich residence, 2050 Thirteenth street;

Second ward—Precinct Four, American Legion hall, 24th street and Madison avenue; Precinct Five, Carpenter hall, 23rd street and Washington avenue; Precinct Six, Pashea building, 2220 East 24th street;

Third ward—Precinct Seven Winter's confectionery, 21st

(Continued on Page 4, Col. 1)

'Strange Object' In Sky Was Advertising Blimp

Two Granite City police cars responded last night to a call pointing out a "strange object in the sky over the Chain of Rocks canal locks."

Investigating officers reported to the station that the object was a blimp with a lighted advertising slogan. The alarm was received at 9:36 p.m.

GC Man Named Foreman of New Grand Jury

A Granite Cityan, Robert H. McCauley, an accountant, is foreman of the new Madison county grand jury impaneled Monday at Edwardsville by Circuit Judge Harold R. Clark.

McCauley is one of eight Quad-Cityans on the grand jury panel of 23 members sworn in for services during the October term of the circuit court. The jury is expected to be in session about three or four days to hear evidence in at least a dozen criminal cases to be presented by State's Atty. Dick H. Mudge jr. and his staff and may make its report either tomorrow or next Monday.

Other Quad-Cityans on the jury are Sharon Chappell, Oakley Collins, E. F. Hancock, Mary V. Long, Clarence A. Schumacher, Jewel Weaver and Peter Kelio.

Wide Range Of Opinion On City Manager Plan

(Ninth and last in a series of articles on next Monday's election on managerial city government.)

How do Granite Cityans view the special election to be held next Monday on proposed adoption of the managerial form of city government?

There is a wide range of opinion, a sampling of a dozen views showed this week.

Among four citizens contacted at random from scattered sections of the city, one is opposed, one favors the change and two are still making up their minds.

Most aldermen and other political figures are opposed to the manager plan. However, one alderman expresses neutrality and the city's only alderwoman says a city manager may be needed to end alleged inefficiency and bring about more business-like procedures.

Reasons Given

The chairman of the citizens' group that obtained petition signatures to achieve the election gives his reasons for favoring managerial government, but of the 12 questioned, six indicate they are strongly opposed.

Major reasons given for opposing the plan are the reduction in council size from 16 to five voting members, and the fact that the city manager is an appointive rather than elective position.

Main reasons cited for adopting managerial government are the beliefs that a change is needed and that the manager system affords a more efficient way of handling city business.

The comments follow:

Henry Scott, 2708 Denver street, an American Steel Foundries employee:

"I'm not in favor of it, myself. I think it's too big a place for just a few to have all the say-so.

"I think that there would be just part of the town looked after, and the rest of the town forgotten about."

Cyril J. Gundlach, 2505 East 25th street, custodian at Sacred Heart Catholic Church:

"I intend to vote for it. I think it's a good idea to have a change in government.

"At least we can find out. We can always go back to the other form of government if we find it doesn't work."

Mrs. Marvin Hermes, 2912 Wayne avenue, a housewife employed part-time as a bookkeeper:

"I don't think I am ready to vote on it. I don't know that much about it. My husband is for it. As of now, I haven't formed an opinion on it."

Roy Meredith, 2400 Iowa street, custodian at the First Assembly of God Church:

"I haven't made up my mind. I've been in some cities where it seemed to be a success and the people in general liked it. I've been in other cities where the people seemed to be very

(Continued on Page 3, Col. 1)

Undergo Surgery

The following are recovering at St. Elizabeth Hospital from surgery which they underwent since Monday: Arline Brinkmeyer, 1824 Ferguson avenue; Patricia Cicio, 1245 Oriole street, Venice; Helen Mansfield, 2553 Spalding avenue; Geraldine Seilold, 3204 Bradley avenue; Margaret Ledergerber, 2532 Circle drive; and Carl Paoli, 2517 Edison avenue.

50 DAYS WITHOUT A QUAD-CITY TRAFFIC DEATH

BIRTHS

Births recorded at St. Elizabeth Hospital:

GIRLS

- Mr. and Mrs. Glynn Gean, 1705 Kirkpatrick Homes.
- Mr. and Mrs. Britt Knight, 2143 Edison avenue.
- Mr. and Mrs. Richard Boone, 2705 Sunset drive.
- Mr. and Mrs. Benny Mangiaragino, 1252 Oriole street, Venice.

BOYS

- Mr. and Mrs. Howard Huffman, 604 Ashland avenue.
- Mr. and Mrs. Emilio Campos, 1738 Edison avenue.
- Mr. and Mrs. Gerald Snyder, 2617 Cayuga street.
- Mr. and Mrs. Dale Harvell, 2209 East 24th street.
- Mr. and Mrs. William Kovach, 2029 Clark avenue.
- Mr. and Mrs. Omar Butts, 2557 Washington avenue.

Second Baptist Church
2100 ILLINOIS AVENUE
Invites You To Its
REVIVAL
OCT. 23 - 30
7:30 P. M. EACH EVENING
GOOD BIBLE PREACHING
Evangelist Clyde Chiles
CHILDREN'S CHOIR — YOUTH MEETINGS
NURSERY CARE
W. L. Showers, Pastor

Richest Milk in Town
"MASSEY MILK"
— MORE FOR YOUR MONEY —

MORE ABOUT

Homecoming At GCHS

(Continued from Page 1)

of familiar olden days sites and events.

The Homecoming parade and its companion Pep rally is slated to get under way at around 6 p.m. Wednesday. Cheerleaders will lead in school yells and songs and paraders will give the setting something of a movie version of the night priod to the 'Big Game.'

The Little Red School house of legend and tradition will fashion the backdrop for the old-fashioned spelldown beginning at 3:30 p.m. Thursday. Students in English classes will compete for honors in the event, and the champs will get to show their wares at the auditorium.

Then, at 6 p.m. Thursday there will be the annual banquet—this time a smorgasbord—of the Granite City High School Alumni Association. Old grads will not only banquet; revive and review memories of "good old GCHS," but elect association officers.

Tickets for that night's Homecoming gridiron game will be available to attending alumni.

James Holland, association president, noted today there are to be "no speeches" at the alumni reunion.

Smorgasbord tickets are available, he stressed, at Graham's Book store and the Granite City Trust and Savings Bank.

With President Holland, other officers of the 'old grads' group are:

Mrs. Ervin Slate sr., George Eubanks and Elmer Dehn, vice-presidents; Mrs. Thelma Ruppel, secretary, and Mrs. Helen Walters, treasurer.

Then all out to the gridiron for the Homecoming football game at 8 p.m. Granite City's Warriors will meet the Edwardsville 11 in this pigskin contest, which has come down through the years as the enduring Homecoming highlights.

After what, sports writers might describe as the "classic clash," the Alumni ball will be held at the girl's gymnasium. Here, to orchestral music, alumni and a goodly springling of students will dance.

Ot 7:30 p.m. Friday and again Saturday, student players will present the comedy, "Father Knows Best." A production that has known both Broadway and Hollywood Success, "Father Knows Best" deals merrily and sometimes nostalgically with home life of the red-headed Day family. It is based on true incidents in the early life of the playwright.

But that's not all.

The Homecoming queen will be crowned Friday as a companion event of the performance, and there'll be a repeat coronation ceremonial Saturday night.

A co-ed, chosen by the vote of the student body, will wear the regal diadem of her high office. Too, there'll be a court of honor of ladies in waiting and, Miss Blackburn said, a suite of regal escorts—allowing the males to get in on the act.

Meanwhile, the identity of the queen is being kept strictly "under wraps." There is considerable guessing as to her identity, but it won't be known positively until Friday night, Oct. 28.

Savings, Loan Opening; Gifts, Prizes Abound

A four-day extravaganza, a gala housewarming party, will herald the opening of the Madison County Federal Savings and Loan Association's new offices in the Bellemore Village Shopping center, 3214 Nameoki road.

Complete with "Pot-o-Gold" guessing contest, the Jim Burke radio show, street dancing, refreshments and a galaxy of free gifts and souvenirs, the open house event gets under way at 10 Saturday morning with formal ribbon cutting ceremonies.

A. H. Froemling, association executive vice-president, has issued special invitations to customers and friends to attend, and has broadened it to reach out to include young and old of the Quad-Cities.

The financial institution was formerly housed at 1919 Edison avenue.

Saturday's calendar highlights the Jim Burke show---11 a. m. to 1 p. m.---open house inspection Sunday from 1 to 6 p. m., Monday from 9 a. m. to 9 p. m., and a climaxing Tuesday night block party. Here will be street dancing from 7 to 10 p. m. and refreshments.

The Savings and Loan Association is playing the generous host at its open house. For the first 1000 ladies to visit the new headquarters there will be orchids; cigars for the first 1000 men.

Nor are the kiddies forgotten. For youngsters accompanied by parents there'll be wooden nickels. Yes, wooden nickels from a bank, but they have 5-cent mercantile value.

In announcing the opening, Vice-President Froemling said today:

"We believe that these offices will afford our customers the finest, most modern and all-new savings and loan offices in the community. The design, decoration and equipment has been planned for your greater comfort and better service."

REESE DRUG STORES

Walgreen Agency Drug Store

GRANITE CITY TR. 6-2727 | MADISON TR. 7-0828 | TR. 7-2360 BELLEMORE

5 Hours... Not 3 Months

Twenty years ago, it took and average of 3 months' wages to pay the hospital bills resulting from a case of pneumonia. Today, a case of pneumonia is usually cured at home — with drugs that cost an average of only 5 hours' wages.

That's one of the many facts that prove — *today's prescription drugs are the biggest bargain in history!*

When your Doctor prescribes, see our Pharmacist for

DEPENDABLE PRESCRIPTION SERVICE

IMPORTANT PART OF Halloween Fun A KODAK CAMERA TO CATCH IT ALL

BROWNIE Starmite OUTFIT

Newest in flash... in a complete gift outfit!

Everything for indoor-outdoor snapshooting! Brownie Starmite Camera is small in size, easy to use! A tiny but efficient built-in flash reflector that uses low-cost AG-1 flashbulbs keeps you always set to shoot! Camera takes black-and-white or color snapshots and color super-slides.

HANKSCRAFT VAPORIZER

steams colds away fast!

Only $6.95

Large 1-gallon capacity. Produces instant, soothing steam that lasts 6-8 hours. Automatic shut-off. Breakproof plastic heating unit assures trouble-free operation. Wide-mouthed glass jar is easy to fill and clean. No-tip, polished aluminum base.

BINGO with AUTOMATIC DISPENSER

This attractive BINGO set contains a plastic selector that automatically ejects the call numbers one at a time. Complete with cards for 48 players, including 75 plastic call numbers and a large supply of covering markers. $3.00

See Our Complete Line of Parker Games

Politics . . $3.98

We have em!

BRITE WATCH BANDS

All styles and sizes for every member of the family! $1.00 . . . $1.50 . . . and $2.00.

Exact replacements for TIMEX WESTCLOX . . . all watches

Advertised LIFE POST

See Our Display

WHERE TWO SKILLS MEET

Your doctor's skill in diagnosis is matched by our skill in compounding the prescription he gives you.

That's why your health is in good hands when you bring your prescription to us.

And—since a large percentage of your prescriptions call for surgical dressings—let us supply you out of our complete stock from the world's largest supplier, Johnson & Johnson.

BAND-AID TRADEMARK Plastic Strips. Flesh-colored. Won't loosen in water. Wash clean. 19c

STERI-PAD Sterile Gauze Pads. Individually sealed. 100% Sterile. Finest surgical gauze, folded into a soft pad. 30c

Johnson's BABY OIL. Bland, pure, soothing protection against chapping, chafing. 33c

RED CROSS COTTON BALLS. Sterile surgical cotton in a convenient form. Ideal for a thousand-and-one home uses. 39c

COTTON BUDS — — — 39c

CHEST RUB — — — 98c

NOSE DROPS AND SPRAY 98c

J & J BABY POWDER — — 19c

Products bearing the Red Cross trade mark have no connection whatever with American National Red Cross

BABY SHAMPOO (Personal) — — — — 30c

BANDAGE, J & J—1 in. x 5 yds. — — 23c

McKESSON BEXEL $1,000,000 VITAMIN INSURANCE CAVALCADE

12 FIRST PRIZES

12 New Comets!

Comet's the compact with everything—

Fine-car styling—the long-flowing lines, the unmistakable flair of a fine car. Economy—many more M.P.G. than a standard 6. Smoother ride—Comet has a longer wheelbase, so you ride smoother.

12 happy families must win these Comets! Why not your family? Enter today!

NOTHING TO BUY! Just fill in the Bexel Entry Blank at drugstores displaying the $1,000,000 Cavalcade signs. Entries close Oct. 31, 1960. Comet winners will be selected by the R. H. Donnelley Corp. Selections will be final.

VITAMIN INSURANCE

For everyone the right vitamins . . . for everyone the best vitamins . . . the Bexel family of vitamins provides "vitamin insurance" for *everyone* in your family.

Better... by McKesson

25,000 SECOND PRIZES worth $40.00 each!

Handsome LAZY SUSAN complete with a year's supply of McKESSON BEXEL M VITAMINS

25,000 winners get a year's supply of vitamins in decorative bottles on a Bexel Lazy Susan! It's an irresistible reminder to the whole family to "take your vitamins."

LAZY SUSANS will be AWARDED LOCALLY at neighborhood drug counters

Words and pictures give you only a faint idea of the Lazy Susan's beauty. See it for yourself . . . at nearby drug counters. You'll say, "How handsome!" "How useful!"

ENTER TODAY!

Look for the McKESSON BEXEL $1,000,000 CAVALCADE SIGNS at your drugstore!

Brach's Finest Real Chocolate — ADVERTISED IN LIFE

Reg. 59c Chocolate Covered CHERRIES 49c

Always in tune with fun...

PANGBURN'S Western Style CHOCOLATES

RAGTIME 'Ruff-Dip' Chocolates

OH BOY! Kraft Caramel Apple Time!

Recipe and FREE sticks in every bag

Caramels bag 35c

GOODIES for your Goblins!

Baby Ruth candy
24 count 5c bars — — — 98c
20 count 2c bars — — — 35c

Butterfinger candy
24 count 5c bars — — — 98c
20 count 2c bars — — — 35c

KEEP COOL, CLEAN, FRESH

Even on most difficult days!

TAMPAX

3 absorbencies Package of 10... 45c

SO MUCH A PART OF YOUR ACTIVE LIFE

FLAVORED BAYER ASPIRIN FOR CHILDREN

• BEST FOR TASTE!
• BEST FOR QUALITY!
• INSTANT FLAKING ACTION Means Fast, Gentle Relief

NEW! Grip-Tight Cap Helps Protect Your Child.

50 1¼ GRS. TABLETS 39c

Enter your kids in Cracker Jack's HALLOWEEN SPOOKSTAKES

COME IN FOR ENTRY BLANKS

Cracker Jack 3 FOR 25c for Tricks or Treats!

Prescriptions Are The Most Impotant Part Of Our BUSINESS

By Press-Record Staff Photographer

THEY'RE ON THE BALL for UF. Essay contest winners got together Tuesday after they received their awards. From the left, Charles Snowden, Madison high; Nancy Jones, Granite City high senior, and Helen Koelker, the Venetian victor. Miss Jones, declared the grand award winner, received a $25 U. S. savings bond.

MORE ABOUT

Wide Range Of Opinion

(Continued from Page 1)

much dissatisfied. It's hard for me to evaluate.

"I think there are advantages and disadvantages to either system. I think it rests with each individual to weigh the advantages of both forms of government."

Edwin Reiske, president of the Tri-City Trades and Labor Council:

"This is not my own personal opinion, but the opinion of the 59 labor organizations represented in the council.

"Speaking in their behalf, they feel the issue is the right of voting for city manager. The manager is appointed by a five-man board. This takes away the right of the people to elect their leader, so to speak, the man who is making the decisions.

"This is the main reason they are against the city manager form of government."

Clarence Henry, chairman of the Citizens For Council-Manager Government, and a railroad employee:

"I feel that among the people who have studied this and read the facts on council-manager government, there would be no question about it going over. It's been proven, in too many cities of varying sizes, to be the best government for those cities.

"I think that a cross-section of the cities that have manager government definitely proves it as the best form of government.

"I'm very well acquainted with the cities in Kansas listed by the Trades Council as being against it. To my knowledge there is no thought of changing from it; Salina in particular is very well satisfied with it.

"My home town of Hoisington, Kan., which has a population of between 4000 and 5000, has had manager government since 1924. They have had only three managers during that period.

"Another town near Salina, Abilene, Kan., which is President Eisenhower's old home town, operates under a city manager and is well satisfied."

Robert Gibson, Granite City Democratic chairman, state director of AFL-CIO Community Services and Illinois Young Democrats president:

"I am opposed to it. I think some of the proponents are under the misapprehension that this would lower taxes or save money; I don't think that this is true at all. I can see even more money being spent, especially on the salaries of professional people.

"I think that some of the people are dissatisfied, maybe, with the present administration. But this is not the way to make the city government more efficient, by changing the form of government.

"I think that the mayor-aldermen form is the most representative of the people, since all sections of the city can be represented."

Luther Rudder, Granite City Republican chairman and a state license investigator:

"I'm opposed to it, not that I wouldn't like to see some changes made.

"The original statement by some of the originators was this: they thought of getting city manager because they wanted to get rid of Walter Nonn. To me, that is an asinine reason for wanting to change our method of government.

"If they don't like the way Nonn is handling his alderman job, then their complaint should be with their own aldermen for going along. If they are dissatisfied with Nonn, they should talk to their own aldermen or defeat them.

"In a community of this size, it would remove the representative government, such as we now have. There is no facility or anything in city manager which would say that aldermen would be elected from various sections of town. Obviously, the more congested residential areas could very easily elect all of the aldermen from one particular district.

"To me, this would be cutting off an arm to spite a hand. I think that's the wrong way."

Ernest "Pat" Rich, one of the three candidates for mayor in the last mayoralty election in April 1957, and a fuel oil distributor:

"I'm opposed to it because I don't think there is equal representation for the voting public.

"For that reason alone, I would be against it. I think that the whole community should be represented on the city council.

"Under the set-up as I understand it, there would be four aldermen and a mayor. With the aldermen elected at large, it is possible that they would not represent the entire community."

Donald Partney, Granite City Fourth Ward alderman and operator of a sheet metal firm:

"Any government that you have is just as good as the people who run it. I'm strictly neutral on this.

"If that's what the people want, I think they will vote for it on the 24th. If they don't, they won't vote for it.

"Some of the people wanted me to go against it, but I don't want to do that. The people I represent are intelligent enough to vote for the type of government that is best for them, and that is what I want."

Walter F. Nonn, Granite City Fifth Ward alderman and oil refinery employee:

"It's not fair representation to all parts of Granite City. The city manager system does not give fair representation. It can be all centered in one part of town, and this wouldn't be fair to all sections of Granite City.

"I feel like this—that all parts of Granite City have got a right to be represented. I don't think that city manager is the thing that will solve it.

Taxes Cut, No Debt

"I don't know what the people could want. We've cut the taxes 10%. We're on a pay-as-you-go basis. We don't owe anybody anything.

"During my 18 years—I came on the council when we were in debt—I think we've been pretty fair to the taxpayers of Granite City. We've tried to take care of their money. We've tried to see that they got everything they paid for in taxes to the city.

"I don't feel city manager is the solution. If you don't like the present city officials, you can change them by voting them out in the election next April.

Mrs. Gabrielle Betinec, Granite City Seventh Ward alderwoman and a stenographer:

"There is nothing basically wrong with the mayor-council form of government, but it is not in good operation in Granite City and has not been, apparently, for a good many years.

"Several criticisms can be made of our present city government. First and foremost are: (1 our city is not allowed to operate as a mayor-council form of government; (2) its committees are not permitted to function—if the committee member questions it, the member is pulled off the committee; (3) lack of business sense, as pertains to subject matters under discussion, but even more important in matters of money expenditures; and (4) lack of agenda and knowledge as to what matters will be taken up.

"Oftentimes the simplest items of business are stretched out of proportion in relative importance, consuming hours on the council floor, sometimes weeks and months, showing an obvious absence of the elementary fundamentals of business.

"Again, when matters of importance requiring study are referred to a committee on occasion—and this is all too seldom—the council may in such an obvious case have the committee spend much time and effort in the matter; it may even urge more study.

No Respect For Committees

"But in the final analysis, the majority of the council holds no respect for either the committee or the chairman of the committee, or for the recommendation of that committee. The decision is based not on facts and needs, but on whether he favors the alderman or not. This accounts for the penny-wise and pound-foolish type of projects that are voted through so often.

"The usual course, however, is that committees do nothing, never meet, and only when a doubt arises about something does the question arise: Under whose committee does this come? The matter then is referred, sometimes to the wrong committee for some reason contrary to committee procedure. After that, more likely than not, no more will be heard of the matter thereafter.

"The gross error of this lies in the fact that the matter itself should have been introduced by the committee directly responsible for matters under its jurisdiction, or directed to its attention at its first inception and then carried forward to its ultimate conclusion in proper business-like order.

"Thus, much of the actual council work goes unexplored; committees do not make studies, the council does not receive the benefit of these explorations and the businessmanship of the city's business is at low ebb.

"On expenditures, the committee directly responsible rarely knows how or when the money is spent under its jurisdiction until after it has been spent and is before the council that evening for approval.

Spent First, Approved Later

"The money is spent first; then it comes to the council floor for approval. Raises are given first, then they are put to council vote for approval or disapproval. This is neither business sense nor is it mayor-council form of government.

"From reasonable discussion of the matters under various committees could emerge the vital and topmost needs of the city, and do away with the time-consuming inconsequential matters of no moment. A business-like vision and a keener analysis could be made as to what the main problems are, what the solutions are, and how best to arrive at those solutions within a reasonable length of time.

"The mayor-council form is a good form of government, but we need it run with more efficiency. If it is going to be our form, then let us get the committees running efficiently so that we can take care of the common good. If we can't do this and have it running with greater efficiency, then maybe we ought to have a city manager to do it for us.

"If the city manager form of government is to be had, it ought to be had on the ground of a thorough understanding of its good and bad points. Allowances should have been made fairly for sufficient time.

Time Allotted Too Short

"This has been virtually an impossibility in the 30-day period allotted, unless the public is less apathetic than it has seemed. Thirty days have hardly been sufficient to undertake a matter of this kind, unless the public has had a definite leaning toward a decided education in all forms of city government.

"The public's interest has had to be aroused first to its present form of government, in what it consists, how it should operate and should not operate, whether it has or has not operated as it should. Then it has become necessary for them to make a complete study of all the features of the city manager form.

"In a matter requiring such detailed exploration, the 30-day period was unfairly short — too short for the general public to adequately convince itself and to receive the answers to all the questions naturally arising, or to be properly alerted to all the good and bad features.

"Several things stand out. Proponents for both types of government on either side use the same argument—namely, apathy—in different ways.

"One thing stands out quite clearly—there is a need for the administration to run more efficiently, to step up the efficiency of the present city government. Why does it continue—apathy?

"Either form of government could operate well. Either form calls for a new level of awareness in city government."

Autos Collide At 19th St. And Madison Ave.

Involved in an accident on Madison avenue at 19th street Wednesday afternoon were autos driven by Robert Hylla, 25, of 1816 Market street, Madison, and Dorothy Talley, Rural Route Two, Godfrey. No injuries were listed.

Police said Hyllah had stopped to make a left turn and the rear of his auto was struck by the Talley machine.

Cities Safety Council To Elect On Wednesday

Officers will be elected at the noon luncheon meeting Wednesday of the Quad-Cities Safety Council.

President Alfred J. Weider said the council will meet at the Elks' club, and additionally there will be a report on September's Safety Week activities.

GO TO CHURCH SUNDAY

First Ice of Season Found On Puddles

A sheathing of ice formed over puddles and outside containers with water this morning as the mercury dropped to the season's low of 29.

Soon dissipated by the rays of a brilliant morning sun, the ice fingerings pointed to upcoming winter.

The motorists' trek to have radiators protected with anti-freeze solutions was given a boost today, and numbers of service stations and stores did a boom business in sales.

And another sign of fall was the bleak look of the Edison avenue bench alongside a downtown Granite City variety store. Usually well occupied by bus customers and a lot of "curbstone sitters," it was virtually vacant Wednesday and today.

$5 Speeding Fine

Harry W. Hill, 33, of 2513 Grand avenue, who was arrested Wednesday by Granite City police on a charge of speeding, was fined $5 and costs during a hearing before Police Magistrate Gasparovic.

C. Of C. Program Session

Under chairmanship of B. C. "Tip" O'Neill, the program committee of the Tri-Cities Chamber of Commerce will meet at 4 p.m. next Thursday at the C. of C. headquarters, 1930 Edison avenue.

IT PAYS TO ADVERTISE

SAVE AT Carp's
SHOP and SAVE! Hundreds of Bargains Throughout the Store!
HARVEST Sale

FALL FABRIC SCOOP
VALUES TO 79c YD. 1c PER INCH
A real bargain for you . . . all first-quality cottons . . . cut from full bolts. EASY CARE DRIP-DRY COTTONS included. All pre-shrunk . . . little or no ironing. New fall patterns and colors.

Dacron Curtains
REG. 3.98 2.98
Beautiful panel style curtains. 63, 72, 81 and 90-in. long. 82 in. wide. Washable. Little or no ironing.

Terry Dish Towels
REG. 39c 27c
Soft, absorbent terry . . beautiful, bright kitchen patterns on white background.

UNBLEACHED MUSLIN
Reg. 29c Yd. 22c
39-in. wide, full 80-thread count. Ideal for dozens of household uses. Yd.

Ironing Board Covers
REG. 69c 47c
Scorchproof silicone cover. Fits all standard size boards.

GIRDLE SALE
REG. 1.98 Pantie and Brief Styles. Sizes S, M, and L $1
REG. 2.98 Pantie and Brief Styles. Sizes S, M, and L $2

GIRLS' E-Z UNDERSHIRTS
REG. 79c 25c
Fine combed cotton. Short sleeve styles. Sizes 10, 12 and 14 only.

Tots' Cordana Crawlers
REG. $1 66c
Looks and feels like corduroy. Bright plaids. Gripper leg opening. Washable. Sizes 9, 12, 18 and 24 months.

Just Say, "CHARGE IT"
Buy what you want now with no down payment . . . take months to pay. Ask any salesperson about our C. R. C. account.

ALL CARP'S SHOES GUARANTEED FOR SATISFACTION
SPECTACULAR SAVINGS ON THE NEW SHOE HIT!
SIZZLING PATTERNS "Square Dancer"
125 PAIRS — SPECIAL PURCHASE SALE
REG. 5.98 3.88
Perfect for Square Dancing Blk. Velvet Black — Brown Green — Wine Lustre Leather All Sizes
Sizes 5 to 9
JEWELED VAMP TRIMMED WITH PEARLIZED STUDS—AMAZING VALUE

SHOES FOR THE FAMILY
WHY PAY MORE?
Featuring Quality, Style, Comfort, Economy
BUDGET PRICED
Women's Dress Shoes
Unbreakable Heel. Values to 7.98 4.98 to 6.98
Life long lifts. Red, Blue, Black, Leather and Suede. Green, Tan, Brown. High, medium, low heels. Flats. 2.98 to 4.98.

Men's Dress Shoes
All New Patterns, Oxfords, Mocs. Black, Tan, Brown. All sizes. Values to 8.98 6.98 to 7.98

Children's Shoes
Values To 4.95 2.98 to 3.98
Budget priced leathers, patents, velvet, pumps, straps & oxfords. Small 2 to large 12.

MEN'S WASHABLE FLANNEL SHIRTS
VALUES to 2.49 1.77
Plaids and fancy patterns. Full cut, Sanforized. Permanent collar stays. Sizes S, M, L, XL.

Ladies' 3.98 Fur Blend SWEATERS
In Orlon Acrylic ON SALE 2.00
Long sleeve, boat necks and jewel neck styles. Colors: Red, charcoal, camel and green. Sizes 34 to 40.

Men's and Boys' Bedford Cord Jackets
Boys' Reg. $4 $2 Men's Reg. $5 $3
Unlined fall weight. Zipper front, two slash pockets. Completely Washable. Black, Green or Blue.

BOYS' CORDUROY SLACKS
REG. 3.50 VALUE 2.44
Fine quality corduroy, flannel lined for warmth. Sizes 4-12

GC Steel Optimistic In Face Sales, Income Fall

Granite City Steel Co. earnings for the first nine months of this year fell approximately $2¼ million below that of a comparable period in 1959.

Sales, too, were down to $110,322,405 as against $119,604,628 reported for last year's first three quarters.

However, Nicholas P. Veeder, chairman of the board and president, in a report to stockholders this week, noted:

"Continued operations at present levels, combined with our comparatively strong first half, should make 1960 one of our best years, exceeded only by the high-demand years of 1955, 1956 and 1959."

The company, 15th largest in the nation and in first rank in the St. Louis area, earned $1,790,000 or 42 cents per share of common stock in the third quarter, ended Sept. 30.

Nine-Month Earnings

This brought earnings for the first nine months of 1960 to $9,427,000, or $2.20 per common share, as compared with earnings of $11,630,000, or $2.71 per share, in the first nine months of last year, the report showed.

Third quarter earnings this year compared with the $3,260,000, or 76 cents per share, earned in last year's third period, on sales of $34,431,230. During 1960's third quarter, sales totaled $28,833,364.

Demand for steel was low in the third quarter, Veeder cited in his report.

"Demand," he said, "has been very low in recent months while in the third quarter of 1959 it was at a peak for products of those companies, among them Granite City Steel, that continued to operate during the long steel strike." The report continued:

"Based on its present rate of orders, Granite City Steel should operate at about the same level as in the third quarter, or slightly better, for the remainder of the year."

Granite City's largest industry shipped 194,000 tons of plates, sheets and other flat rolled products in the third quarter, and had net sales of $28,833,000, bringing sales for the first nine months of 1960 to $110,332,405.

The tally for a like period of 1959 was $119,604,628.

Veeder's report added:

Higher Than Average

Granite City Steel operated at a higher rate in the third quarter this year than the average steel producer. The company's open hearth furnaces produced 246,000 tons of ingot steel in the three months, which amounts to 68% of their rated steelmaking capacity.

In the same period, the operating rate for the steel industry as a whole was 52% of capacity.

The company's employment costs per ton of steel produced went up about 3½% on last July, with the beginning of the second year of the company's present contract with the United Steelworkers Union.

The company's chief executive declared the below-normal demand for steel has "lasted longer than anyone anticipated a few months ago."

The 550-acre plant is the Quad-Cities largest employer. Its flat rolled products, which include tin plate and galvanized, are shipped to customers in the midwest and southwest.

MORE ABOUT

UF Drive

(Continued from Page 1)

"Girl Scouts." She is the daughter of Mr. and Mrs. Edward Koelker, 430 Lincoln avenue.

Charles Snowden, son of Mr. and Mrs. Wendell A. Snowden, 2010 Sixth street, and a senior at Madison high school, whose winning topic was the Madison County Mental health clinic.

Miss Jones Top Winner

Third in the group was Nancy Jones, a senior too, at Granite City high, whose essay dealt with the work and accomplishments of the YMCA. She is the daughter of Mr. and Mrs. Lawrence Jones, 1724 Bremen avenue.

In addition to the pair of tickets, Miss Jones, declared the grand prize contestant, was given a $25 U.S. Savings bond.

After this interlude, Chairman Hamilton called for captains' reports. Here are the UF tallies as to divisional pledges up to noon Tuesday:

Division Breakdown

Industry, $57,787; continuous giving, $73,023; professional, $1610; special gifts, $478; government, $683; organizations, $285 and the business division solicitation, $11,300.

While comparative figures were unavailable, an "educated guess' by a UF campaign commander said responses to the '61 appeal for the benefiting agencies and service was "in the neighborhood" of 12% over that of last fall.

So that all Tri-Cityans can keep informed on the progress of the fund-raising efforts, large scale thermometers or gauges of giving were set up this week.

Showing the "They're Counting on U(nited) fund at the 51.4% mark, these indexes are to be seen fronting Granite City's municipal building, Venice's city hall and the city hall at Madison.

They are graduated by degrees from 0 to 100 and an area for "over the top" recording. Fashioned in the form of a "U" the outdoor signs are of fabric.

In addition to tomorrow's report luncheon, yet another, and it is anticipated the final, is scheduled for Wednesday noon, Oct. 26 at the YMCA.

That, from the present portents, will be Victory Day in the '61 drive.

MORE ABOUT

Polling Places

(Continued from Page 1)

street and Delmar avenue; Precinct Eight, Furniture store, 1803 Edison avenue.

Fourth ward—Precinct Nine, Kopp's Barber shop, 2000 Illinois avenue; Precinct 10, William Williams residence, 2402 Cleveland blvd.;

Fifth ward — Precinct 11, Charles Green store, 2500 Denver street; Precinct 12, ARF club, Niedringhaus avenue and Maple street;

Sixth ward—Precinct 13, Top-O-Town confectionery, 2701 East 24th street; Precinct 14, Recreation center, Kirkpatrick Homes; Precinct 15, Mucho's Market, 2768 Washington avenue; Precinct 16, Worthen residence, 2824 Pershing avenue; Precinct 17, Bellemore Shopping center, 3238 Nameoki road;

Seventh ward — Precinct 18, Buehler's Barber shop, 2600 Madison avenue; Precinct 19, Goetting's Service station, 2880 Madison avenue;

Eighth ward—Precinct 20, Nameoki Odd Fellows' hall, 3902 Nameoki road; Precinct 21, Maryland Real Estate Co., Pontoon road and Franklin avenue.

State Gets $567,481 Hodge Assets In Court Ruling

Illinois has been awarded $567,481 from the assets of Orville Hodge, former state auditor who took more than a million dollars in state monies.

In an order signed Tuesday at Chicago, Circuit Judge Daniel Roberts awarded the state that sum.

Additionally, the state was awarded $104,000 in real estate and insurance policies to Hodge's wife. The former Illinois auditor is serving a prison term for embezzlement.

He still owes $40,022 in principal and $163,339 in interest accumulated, since he first cashed fraudulent state warrants in 1953.

Trades Council To Send Delegates To SIU Banquet

Support of the Universities Bond Issue was urged by Andrew Gasparovic III, chairman of a local citizen group, who appeared last night before 67 delegates attending the meeting of the Tri-City Trades and Labor Council at the Labor Temple.

Edwin Reiske, council president, said the unions plan to send representatives to a special banquet to be held next Thursday in the YMCA, starting a 6 p.m. with Dr. Delyte W. Morris, president of Southern Illinois University, as guest speaker.

Of the $195,000,000 bond issue to be voted on Nov. 8, a sum of $25,000,000 is ear-marked for development of the SIU southwest campus between the Quad-Cities and Edwardsville.

Reiske said support of the council was sought by two local Republican candidates, William Nichols and Walter Emde, who are seeking posts on the East Side Levee & Sanitary District board of trustees. The requests were referred to committee.

Strike Ends Today At Smith-Douglass Plant

A strike by 27 union employees at the Smith-Douglas Co., Inc., fertilizer plant ended today when work was resumed.

An official of the plant said an agreement was reached yesterday on a new one-year contract which will run through next July 31. Among the terms agreed upon was a five-cent hourly increase and adjustments in vacations and holidays.

Representatives of the plant and Laborers Local of Edwardsville met Tuesday in St. Louis with the U. S. Conciliation service and then held a local negotiating session yesterday.

The strike began Oct. 3 when pickets were set up at the plant near Stallings.

Plan West Junior High PTA Meeting Oct. 27

The West 25th street junior high PTA executive board met Tuesday evening. Plans for a PTA meeting on Thursday, Oct. 27, were made and it was announced that every person joining this year will be given a charter membership card.

Program for the evening will be given by the Tadpole Squares, a student dance group, under the director of Mr. and Mrs. Robert Boyd

ELKS' SMORGASBORD EVERY SUNDAY — 3 TO 8 — OPEN TO THE PUBLIC.

The LEADER
DEPARTMENT STORE
GRANITE CITY, ILLINOIS

OLD FASHIONED bargain days

LAST 4 DAYS
• Friday • Saturday • Monday • Tuesday

GET YOUR EAGLE STAMPS HERE! EAGLE STAMPS ENABLE YOU TO SAVE MORE AND BUY MORE!

GREAT FALL SALE
FABRIC BONANZA

VERSATILE FABRICS FOR SKIRTS, JUMPERS, DRESSES 54" TO 60" WIDTHS. WIDE VARIETY OF PATTERNS AND COLORS.

Our Fall PRICE SMASHING SALE
100% Woolens and Wool Blends . .

PRICED FOR BUDGETS
WOOLENS - BLENDS
$1.99 yd.
Thrifty buys on fabrics that will sew into pretty skirts and jumpers. A wide variety of colors and patterns available. 54" width.

INSPIRED BY FASHION
Better Wools, Blends
$2.99 yd.
Fashion inspired colorings and patterns in this group. Some washable blends included in these dress and suit weights. 54" and 60" widths.

SPONGED AND SHRUNK
Luxury 100% Woolens
$3.99 yd.
For the discriminating sewer are these fine woolen fabrics and luxury blends. Sponged and shrunk. Generous 54" and 60" widths.

Reg. 98c-$1.19 Yd.
Rayon Acetate Orlon
WASHABLE FLANNEL
77c
Soft, crease resistant orlon aerylic fabric, 45" wide, solid colors, plaids, checks — YD.

Rich, Deep Pile, Washable
COTTON VELVETEEN
$2.44
To make holiday dresses easy to sew and easy on the budget, 36" wide. Colors: red, blue, black, royal, brown, navy — — YD.

For Cold Weather Garments
100% Wool Flannels
$2.99
Sponged and shrunk, 54 inch wide. Colors— lilac, purple, blue, beige, navy, red, green — — — — YD.

For Decorating, Wardrobe
Wool and Rayon Felt
$2.44
50% wool, 50% rayon felt. 72 inch wide. Colors: red, pink, blue, green, white — — YD.

50% Nylon, 50% Acetate
DRESS LACE FABRIC
$1.39 yd.
Glamorous nylon lace won't sag or stretch is highlighted with rayon for a rich luster. The right fabric for that beautiful special occasion dress. Colors— lilac, pink; blue, white.

Reg. 89c 72-Inch
NYLON NETTING
44c yd.
It's a sheer delight . . . strong, crisp, yet lightweight. So enchanting for bridal gowns, formal dresses, stoles.

80% Rayon, 12% Wool
Hand Washable
DRESS FABRICS
$1.39 yd.
So fashion perfect; hand washable, crease-resistant—pretty popular colors in a wide variety of patterns.

Boys' Hooded Parkas
Reg. $8.99
$6.88
• Warm, Lined Detachable Hoods
• Utmost Warmth, Comfort
• New Good Looks
• Extra Rugged Wear
• Water and Snow Repellent
• Knit Wrist Sleeve Inset
• Sizes 6 to 12 . . . . . .

Men's Hooded
SWEAT SHIRTS
$2.67
Extra full cut for free action, warm, heavy fleeced, roomy muff type pockets, draw string hood, rib knit cuffs and waist. Colors: red, navy, grey, white. Sizes S-M-L-XL — — — — — — — —
SAME IN BOYS'
Colors: Red, Navy, White, Green, Gold. 6 to 16 — $1.77

Boys' $2.49 Val. "E-W"
FLANNEL PAJAMAS
$1.88
Novelty prints on fine cotton flannel. Warm, comfortable pajamas, rib knit neck, cuffs, anklets. Sizes 6 to 16 — — — — — — — — —

SECOND FLOOR
HOUSEWARES DEPT.

Reg. $1.98 Quilted Plastic
JUMBO
GARMENT BAGS
★ Gives Full Protection For Your Clothes
★ Steel Frame
★ Moth Proof, Stain Proof
★ Will Not Mildew
★ Extra Long Zipper Closure
Assorted Colors
$1.19

ALL METAL
STEP STOOLS
●Tip Proof ●Slip Proof
10½" high, 7¼" x 9¼" platform with black corrugated rubber mat. Uni-chrome tube frame with non-skid covered feet. Will not tip over.
$1.44

$3.59 Val. 24"x45"
ALL YARN
OVAL RUGS
Style-right for modern or traditional decor. Reversible for double wear. Design and colors match Assorted colors.
$1.94

SPECIAL PURCHASE
100% All Wool
LADIES' COATS
$28
Dressy or casual styles in 100% wool coats for petites, juniors, misses and women. Dozens of wanted styles in this special group in exciting plaids, tweeds, novelties and solid colors. Some with zip in liners or hooded styles. Many are designer originals and salesmens' samples.

NEW SIMULATED LEATHER
TOPPERS
$10.98
Luxury jackets at prices well within your budget. See them!
●Belted ●Plain ●Boxy Styles
White - Beige - Blue
Others $16.98 to $25.00

MORE NEW ARRIVALS—"PAT PERKINS"
DRESSES
$5.98
• Fine Woven Cotton Fabrics
• Newest Fashions
• Sizes 10 to 20, 12½-24½

ONE GROUP—100% WOOL
LADIES'
SKIRTS
Costume - Builder — Solids, plaids. in all the new shades. All the new wanted styles.
$8.98 to $12.98 Values $6.90

ORIGINAL $16.98 to $19.98
LADIES'
CAR COATS
A very special group wools, cottons. All lined for extra warmth. Tweeds and new fall colors.
$14.90

MEN'S $1.98 INNER OR OUTER TAIL
COTTON FLANNEL SHIRTS
By "E-W"
$1.77
Premium quality attractive patterns. Strongly made with extra features, double shoulder yoke, 2 pockets, non-rip sleeve facings, sanforized, handsome for work or leisure. Sizes S, M, L, XL.

THERMAL INSULATED UNDERWEAR FOR MEN
• KEEPS HEAT IN • KEEPS COLD OUT
Insulated thermal underwear, has thousands of little holes knitted into the fabric. These air pockets trap the warm air close to your body, thus insulating it from cold air outside. Shrink controlled; hold their shape. S-M-L-XL.
Long Sleeve SHIRT $1.59 DRAWERS $1.59
2-Piece Set — — — — — — — — $2.95
Same in Boys'; 6 to 16 — $1.95 Set

REG. $12.99 QUILTED INSULATED
UNDERWEAR
100% VIRGIN DACRON FILLED
★ Warmth Without Weight
★ Washable, Fast Drying
★ Non-Irritating
★ 4-Oz. Polyester Filled — — — —
$9.77 SUIT

REG. $5.95 FULL-VU
BRASS FINISH METAL FRAME
SHATTER PROOF
DOOR MIRRORS
Big 16"x56" Size
$3.97
Frames are pre-drilled for easy mounting, quality construction, rustproof, selected quality glass, dust-proof backs while they last — — — — — — — — —

REG. $12.95 NATIONALLY ADVERTISED
INFANTS' CRIB MATTRESS
$8.88
Big 6 year old size. One of the finest you can buy! 28"x52" specially built for baby. Scientifically designed to provide better posture. Washable flame-retarding, wet-proof cover. Innerspring unit with air vents. — — — — — — — —

MEN'S DRESS OXFORDS
By "KINGSWAY"
REG. $7.99 TO $9.99
$6.77 To $8.66
★ BLACK or BROWN
★ PLAIN or WING TIP
★ LOAFERS, OXFORDS
★ ALL SIZES

USE ONE OF LEADER'S CONVENIENT PURCHASE PLANS
● 30-Day Charge
● 6-Mo. Budget Acct.
● Lay-Away Plan

The LEADER
DEPARTMENT STORE
GRANITE CITY, ILLINOIS

EAGLE STAMP
EAGLE STAMP CO

EAGLE STAMPS ENABLE YOU TO SAVE MORE AND BUY MORE! GET YOUR EAGLE STAMPS HERE!

EAGLE STAMPS ENABLE YOU TO SAVE MORE AND BUY MORE

Largest Pistol Meet Here Held Monday

The largest pistol match ever to be held at the Granite City police department's new pistol range was won Monday night by state troopers of District 13.

The Granite City "A" team placed fourth and the "B" team was fifth. A local patrolman, Frank Harris, and State Trooper Sgt. H. Bramlet of District 13 were top shooters, scoring a tie at 273.

In winning the monthly shooting match of the Southern Illinois Police Pistol League, District 13 scored 1081. The Menard Prison guard Team "A" was second with 1056, and State Troopers of District 11 placed third with 1021.

Other scores were Belleville, 932; Menard "B" team, 924; Alton, 801, and Railroad Police, 793.

Participating in the match were 48 shooters.

QUAD-CITY CLASSIC BOWLAND, WEDNESDAY

Viaduct Auto Parts 3, The Surrey 0; Altwood 3, Amer. Nat. Bk. 0; Schlitz Beer 2, Lucky Cats 1; Val-U- Stamp 2, P & S 1; Brockus Mach. 2, Nicholas Studio 1.

Geo. Barker 618, 218, 212; Mel Scott 649, 225, 225; Augie Nischwitz 647, 214, 211, 222; Max Legate 630, 201, 213, 216; Nick Lombardi 660, 232, 204, 224; Geo. Wolfe 633, 266; Joe Stroyoff 659, 243, 227; Low Simms 618, 212, 226.

Bill Johnson 207, Jim Stuart 246, Mounce Tarris 204, Ted Mushill 212, 211; T. Helmkamp 202, 207; Mike Cuvar 210, Al Edgars 213, Ace Damotte 205, John Palcheff 201, Wilber Smith 200, Paul Stafford 224, Rich Sturdivant 219, John Azari 236, Ki Bayer 202, 202; John Roberson 210.

REAL ESTATE AND INSURANCE SERVICE
J. W. SENEFF
REALTOR INSUROR
Darner Building
TR. 6-2524
Granite City, Illinois

Parsons & Co. Visit

Injury-Ridden Shells Bring Single Wing Attack To MHS Gridiron Friday

Roxana high school head football coach Earl McLane, still smarting from the two-point loss suffered by his Shells last Friday night at Dupo, will bring a patched-up squad to Madison tomorrow in an attempt to salvage second place in the Midwestern Conference. Game time is 8 p.m.

The Shells' single-wing offense will have a slightly different appearance than it presented against the Tigers, mainly due to injuries suffered by Roxana players in practice this week.

McLane trotted five regulars, including his fullbacking son, off to the hospital yesterday afternoon for treatment of various and sundry ills, all serious enough to sideline the players in Madison tomorow night.

Madison Sound Physically

Glen Pickering, Madison coach, who warned his players before the season started: "You'll be in good shape if nothing else," apparently has kept that promise, for the Trojans haven't so much as a hangnail to complain about in the player impairment department.

The Big Green, which tasted victory for the first time in five games last week by routing Civic Memorial 27-0, will nevertheless have its work cut out if the squad hopes to gain revenge for an 0-6 defeat absorbed in Roxana last season.

That one game decided the outcome of the Midwestern Conference race in 1959, since it was the only loss for Madison in games with five MWC opponents. Roxana went on to an undefeated conference season.

Kunz Gets QB Call

Ed Parsons has been moved back to his old position at fullback for the past couple of games, but McLane apparently found what he was looking for in substitute Quarterback Bruce Kunz last week in Dupo. Kunz will be flanked by Halfbacks Larry Thomas and Doug Thompson Friday.

The junior quarterback is the only one of the backfield quartet who has yet to score this season. Thomas, the area's leading point-maker last season, has 31 so far this fall. Thompson has scored 19 points, and Parsons 12. Each scored once against Dupo last week.

"The boys aren't down over losing to Dupo," McLane said. "And none of our injuries came in the game. We didn't play hard enough for that to happen," he added, leaving the observer to draw his own conclusion that the Shells must have had rougher scrimmage periods this week if five injuries resulted.

Injuries on the Shell line have prompted two changes in the offensive lineup. Jim Brown moves in at left guard to replace Jim Counton, and Ron Thomas replaces Dale Fraser at right end. Joe Dugan, the boy who spoiled Madison's dreams of conference glory when he caught a TD pass from Parsons for the only score in last year's game between the two schools, will start at left end.

Backfield Changes

Pickering had a couple of revisions in his own backfield today, since he got the chance to experiment with varied running combinations for the first time this season against Bethalto.

Senior Ed Young will start at fullback in place of Sophomore Terry Andrews, and Carl Drayton will go at right half in place of Frank Kitchen, who has found a home at defensive linebacker.

Mick Graville will open at quarterback and Madison's top scorer (27 points), Ken Griggs, will be at wingback in the Pickering wing-T offense.

The Trojans have not avoided hard contact work at any time in the past two weeks except on the afternoons preceding games. Blocking, Pickering feels, is the key to the success or failure of the wing-T, and the Trojan varsity has had ample opportunity to engage in plenty of it in workouts.

Thomas, as he was last year, is the chief threat the Big Green faces. He is a fine passer and has one of the best potential receivers in the conference in Dugan. An explosive runner, Thomas broke loose for a typical long run (51 yards) last week to score the Shells' first TD against Dupo.

The Trojans haven't been able to generate much of a passing attack all year. A good receiver, End Ed Walker, is present, but neither Graville nor his replacement, Ed Petty, have been able to find the mark consistently.

A Shell victory would come close to clinching the runner-up spot in the MWC for McLane and his boys. They are 2-1 now.

On the other hand, Madison could move ahead of the Shells with a victory. The Trojans have tied, lost and won in three tries this year.

Conversion Troubles

Aganist one common opponent, Bethalto, both clubs have won by lopsided shutout scores, Roxana by a 24-0 margin and Madison by a 27-0 advantage. The Shells have had trouble all year in converting after scoring, making good on only five of 14 PAT tries. A tie with Dupo could have resulted if Roxana had not missed on two extra-point attempts last week.

The probable starting lineups:

Madison	Pos.	Roxana
Cooper	LE	Dugan
Boyd	LT	Baker
Becker	LG	Brown
Barton	C	Lowe
Stawar	RG	Major
Harris	RT	Sibley
Walker	RE	R. Thomas
Graville	QB	Kunz
Griggs	LH	L. Thomas
Drayton	RH	Thompson
Young	FB	Parsons

Coolidge Rolls To 5th Straight Win Wednesday, 40-6

Coolidge junior high school scored two touchdowns in each of the first three periods yesterday afternoon in rolling to its fifth straight football victory of the season, 40-6 over West junior high school at the GCHS field.

Jim Parker scored the Braves' first touchdown on a two-yard plunge in the first quarter after a West punt had been blocked on the Chief's own 18. Bob Pyle added the extra point on a run. Jerry Nelson counted later in the period on a 20-yard end run, and Quarterback Bob Karandjeff passed to Ron Yates for the extra point.

Karandjeff scored the Braves' third TD on a one-yard sneak in the second quarter and Pyle again ran for the extra point. Coolidge took a 27-0 halftime lead when Parker scored his second touchdown moments later on a 20-yard run. The try for extra point failed.

The Braves got 13 more points early in the third period. Parker ran the opening kickoff back 75 yards for a score and tallied another six points when he caught a TD pass from Karandjeff on a play covering 20 yards. Gary Thornsberry added the final extra point on a run.

The Chiefs threatened in the third quarter, driving as deep as the Coolidge five yard line, but it was not until the final period that they managed to push across a score. Mike Thebeau skirted end from 11 yards out for West's only TD. The try for extra point was unsuccesful.

The Braves (5-0) will play in Cahokia next Thursday at 4 p.m., while the Chiefs (1-3) wrap up their season at Wood River on the same afternoon.

BOWLETTES LEAGUE BOWLAND, TUESDAY

The 'Earl of Curl' 3, Style Shop 0; Coca-Cola 3, Maryland Mart 0; G. C. Trust & Savings 2, Center St. Beauty Shop 1; Lucky Cat Tomatoes 2, Frey Construction 1.

Coca-Cola 2154, 724. Mrs. Helen Champion 180.

Unbeaten Teams Are Matched In Saturday Touch Grid Game

The Eagles No. 2 squad and the Blue Lions, only undefeated teams in the Midget division of the Granite City park district's touch football program, will meet Saturday afternoon in the feature game of seven scheduled at the Fehling road and State street gridiron layout.

Blast Furnace, the top team in the Junior league for older boys, will meet the Rams in the first game of the day. Blast Furnace has a 3-0 record.

Saturday's schedule:

JUNIOR LEAGUE

9:00 Blast Furnace vs. Rams
9:45 Lions vs. Eagles
10:30 Cardinals vs. Steelers
11:15 Lincoln Place vs. Panthers

MIDGET LEAGUE

1:00 Maryland Mart vs. Little Rams
1:45 Blue Lions vs. Eagles No. 2
2:30 Giants vs. Eagles No. 1

TEEN-AGE LEAGUE BIG TOP, WEDNESDAY

Bunte's Shoes 3, Big Top Bowl 0; Vita-Cee 2, Lahey Funeral 1; Ross Const. I 2, Ross Const. II 1.

Jim Strand 515, 188; Carl Johnson 504, 180.

Bob Hogan 216, John Wideman 189.

Four Speeding Arrests

Venice police booked four motorists for speeding yesterday, releasing all on bonds until hearings Saturday and Monday. Those arrested were Paul Jackson, 900 Jackson street, West Madison, John Vandergriff, 1609 Union avenue, Donald Layman, 4033 Division street, and James L. Sparks, 169 Big Four place, Mitchell.

COMMERCIAL LEAGUE G. C. LANES, TUESDAY

Brandings 3, Lewis Tav. 0; Schlitz 2, Gitchoff-Kosta 1; 1st G. C. Sav. 2, Rollins Serv. 1.

R. Parmeley 205, Larry Puent 203, Herb Lynn 200.

TRY A CLASSIFIED AD

MORE ABOUT

Trio Admits

(Continued from Page 1)

a burglar who knew the hiding place used by the employees.

The theft was discovered about 5:30 a.m. today by an employee, Alice Whitaker, who told police the money had been taken from a towel case in the kitchen. Entrance was gained by forcing a rear door and the thief locked the door upon his departure.

A pinball machine in the rear room also was forced open and the money box found on the floor.

Boy 15, Admits Burglary

A break-in at 2 a.m. Oct. 15 at Lee and Bob's Automotive Service, 1330 Madison avenue, Madison, was solved Tuesday with the arrest of a 15-year-old Madison boy who admitted taking a soda machine coin box containing $1.60.

The metal box was found Tuesday in the restroom of a building at 1315 Madison avenue, where he had discarded it.

The youth, who was referred to the Madison police youth officer, related finding a metal bar and using it to break into the repair garage and to remove the coin box. He opened the lock on a rear door with the bar, but had to break the door glass in order to remove a screwdriver wedged in to hold the door. He related finding nothing of value in desk drawers and an open safe.

Attempted Safe-Cracking

Safe crackers made a futile attempt to "beat open" a safe in a second floor room at Calvary Baptist Church, 30th and Washington avenue, either Tuesday night or early Wednesday morning.

It was not known until Wednesday afternoon that the attempt had been in vain. An expert was called to open the battered safe door and all contents were found to be intact. The would-be safe crackers knocked the combination off the safe and then battered the 200-pound door.

Entrance was gained through an unlocked window on the south side of the building, and an inner door was forced. The 3x3x-4½-foot safe previously had been forced open.

A burglar forced the front door to gain entrance at the Na-Bor-Hood beauty shop, 2501½ Iowa street, Tuesday night, but his effort was in vain. Mrs. Viola Kinder, operator of the shop, reported the break-in at 8 a.m. Wednesday and told police that while nothing was taken, the office was ransacked thoroughly.

Purse, $5 Stolen

Theft of a black purse from her auto was reported to Granite City police Monday evening by Margaret Young, 5804 Kirkpatrick Homes, who said the purse was taken while the auto was parked in front of her apartment. She said it contained $5 and valuable papers.

Six metal rollers, each weighing 60 pounds, were stolen Tuesday eevning off a scrap metal pile at Clark Hardfacing Service Co., 21st street and Edwardsville road. Police were told a black auto was seen near the scrap pile between 5:10 and 7 p.m.

3 Tires Taken

Three tires were stolen off an outside display rack at Fahnster's service station, 2800 Nameoki road, about 4 a.m. Wednesday by thieves who broke a lock, according to a report to Granite City police.

AT THE
FIRST UNITED PRESBYTERIAN CHURCH
3rd & EWING, Madison
General Missions Conference
Tuesday, October 25
4 p.m. to 6 p.m. Workshop
6 p.m. to 7 p.m. Dinner
7:30 p.m. Discussion

AFTERNOON LEAGUE BOWLAND, WEDNESDAY

Bombers 2, Woodchoppers 1; Foursome 2, Glennettes 1; Funsters 2, Pinnettes 1; Hot Rods 2, Krazy Kats 1; Orbits 2, A&J Hardware 1; St. Bernards 2, Bowling Belles 1; Whirlybirds 2, Rockets 1.

June Patterson 505, 181, 179. Lucille Werner 188, Thelma Cummings 184, Margaret Cuvar 184, Erma Armitage 178.

Whirlybirds 1751, 637.

MEN'S HANDICAP LEAGUE BOWLAND, WEDNESDAY

Bobs Flowers 3, A and J Market 0; Optimist Comets 3, Venice Lions 0; Michel Bros. 2, Quad-City Cab 1; Bellemore Sporting 2, Austin's 1; Moose 2, Optimist Stars 1.

Cochran 209, Durant 221, Lee 220, Terry 202.

Moose 2930, Bellemore Sporting 1007.

TUESDAY 'B' LEAGUE BOWLAND BOWLING LANES

Schiltz 3, Triangle Heating 0; Suburban Barbers 2, Granite City Trust 1; Massey Dairy 2, Ervay's Whosesale Meats 1; Townsend TV 2, Falstaff 1; Hometown Loan 2, B. E. Hohlt 1; Excelsior Leader 2, Jaycees 1.

Ted Dineff 213, 214, Rice 205, Sim Parker 201, Holt 200.

TRI-CITY CHURCH LADIES BOWLAND LANES, MONDAY

First Presbyterian 3, Third Baptist 0; Niedringhaus Methodist 3, Suburban Baptist 0; Hope Lutheran 3, Nameoki Presbyterian 0; Trinity Methodist 2, First Assembly of God 1.

Peggy Belcher 186, Polly West 188, Ruth Azars 175, Ila Chandlar 176.

LATE OWLS LEAGUE BOWLAND, WEDNESDAY

Duffin Bros. 3, Madison IGA Market 0; Washington Theater 3, Holiday Gardens 0; Alt-Wood Fuel 2, Spengler Oil 1; Smith Tavern 2, Housir Automatic 1; Ralph & Charlies Steak House 2, 7-Up 1; C & G Lumber 2, Feder & Huber Furn. Co. 1.

Dot Miller 504, 176, 181.

Barbara Vaughn 186, Betty Summers 187.

NICKEL PLATE LEAGUE BOWLAND, WEDNESDAY

Miller-Wolf Realty 2, Mitchell Democrats 1; Ferds Flowers 2, Rogers Roofing 1; Moose Lodge 2, Maryland Mart 1; Factory Outlet Shoes 2, Genes Auto Trim 1.

John A. Smith 602, 212, 200.

Chas. Edwards 208, Jim Schwendeman 217, Bill Vandaveer 200, Homer Webb 203, Bill Murphy 215, Chas. Dudenhoffer 202. Factory Outlet 913, 2583.

DEPOT MEN'S LEAGUE BOWLAND, WEDNESDAY

Collinsville Custom Kitchen 3, Fahnsters 0; Jerrys Seat Covers 2, Elledge Motors 1; Quad-City Janitor Service 2, Depot Credit Union 1; Schlitz Beer 2, Vendall 1; Hayes Plastering 2, Kozyaks Market 1.

Quad - City Janitor Service 1038, Collinsville Custom Kitchen 2966.

John Svesia 229, Herman Greve 201, Harvey Beaver 200.

MIXED LEAGUE BIG TOP, WEDNESDAY

Peterson 3, Sichling 0; Baumberger 2, Gorby 1; Trachsel 2, Bartels 1; Teetor 2, Meyers 1.

Jerry Rosenburg 221, Rich Hylla 200, Barney Tettor 202, Mary Paulett 178.

COFFEE MILL DUNKERS BREAKFAST 13c.

Granite City Press-Record
TR. 6-2000 TR. 6-2001
Published Twice-a-Week, Monday and Thursday by
QUAD-CITY PUBLISHING CO.
C. E. TOWNSEND, Editor and Publisher
JULE BARTELS - - - Ass't. Managing Editor
WILLIAM WINTER - - - - - Ass't. Editor
AL J. MUELLER JR. - - - - - Business Mgr.
Second class postage paid at Granite City Ill.
(The Granite City Post Absorbed April 1, 1927)
Seven cents per copy. By mail to Granite City, Rural Routes, $5.50 per year; first and second zones $7.50 per year; third and fourth zones $8.00 per year, fifth, sixth and seventh zones $8.50 per year. Six months subscription one-half annual rate.
Servicemen — $3.60 per year, $1.80 for 6 Months—Anywhere in the world

EXTRA ELASTIC
FOR EXTRA EASY COMFORT...
rave by Formfit

$3.95

Rave is the bra that fits so smooth and easy it feels like it's part of you! Elastic is the secret of the extra ease. Test all the Rave features and then be fitted in Rave No. 589. Embroidered cotton broadcloth. White. Plus feature— it's machine washable. Ask for Rave by Formfit—with extra elastic!

ELASTIC around cups clings to curves!
ELASTIC stitching under cups flexes when you stretch!
ELASTIC underarm permits low cut, extra freedom!
ELASTIC band around low back keeps bra in place!
ELASTIC back gives and moves with you!

Glik's
Madison and Bellemore
Where Smart People Shop

REVIVAL MEETING
Oct. 24 --- Nov. 5
7:30 P. M.
Evangelist Don Shockley
"A LIVING WORD FOR A DYING WORLD"
Special Music Each Night
West 22nd Street Baptist Church
PUBLIC WELCOME
Rev. L. Perrin

UNCOMPROMISING QUALITY
an important reason why so many well-dressed men choose our Fall Suits

In cutting good clothes, cutting corners never pays. Every garment we offer you has been tailored for long and satisfactory wear from cloth whose pedigree has been carefully examined and tested. This, we think, is why so many of our customers keep coming back for so many years.

Hart, Schaffner & Marx from $75.00
Botany "500" Tailored by Daroff from $69.50
Clippercraft Clothes from $50.00
Botany Youngman from $39.95
Crestknit Topcoats from $59.50
Alligator Topcoats from $38.75

Quality Leadership Since 1903
FLEISHMAN'S
The Corner — Nineteenth and Delmar
Park Free On Our Lot 1827 Delmar

Angeloff Inter-City Batting Champ With .460 Average; Also Top Hurler

Final Southwestern Illinois Inter-City Baseball league averages showed today why Mercer Funeral Home of Granite City walked off with championships in the Blue division and also the post-season playoffs during the 1960 campaign.

Mercer placed eight players among the 28 who both hit over .300 this season and qualified in the race for the loop title by getting credit for 50 or more official trips to the plate. Granite City Sacred Heart added four to the list.

League batting champion Andy Angeloff of Mercer, who had exactly 50 at-bats and collected 23 hits for a .460 average, was followed in the 2-3 spots by John Modrusic and Bill Diak, both of Mercer, who hit .439 and .438, respectively.

The fourth leading hitter was White City's John Saric at .421, followed by Ray Rosenkranz of Collinsville McMackin Buick at .412, Don Crabtree of Mercer at .408 and Charles Johannigmeier of Mercer at .404.

Chuck Jones, who won the title last season with a .468 average, hit .312 this year but did not have 50 times at bat. Mercer's Rich Branding, runner-up last season with .458, was ninth this year with a .392 mark.

Other local players on the .300-plus list include Jerry Parmley of Mercer, .377; Jim Falk of Sacred Heart, .362; Howard Etherton of Sacred Heart, .355; Rudy Diak of Mercer, .351; Bob Burns of Sacred Heart, .310; and Ed Opich of Sacred Heart, .308.

Mercer also relied heavily on Angeloff in the role of a pitcher this year. The righthander built up the best record of any hurler during the regular season, winning eight and losing one. Mercer's team batting average of .386 was tops in the league, as was the team's .526 slugging percentage, based on total bases as compared to total times at bat.

The Granite City team led all 10 teams in the league in total hits (310) and runs batted in (202). Roger Wells was the top performer in the latter category, driving in 25 runs with only 26 hits.

The batting averages of the 28 players who hit .300 or better this season and batted at least 50 times:

Angeloff, Mercer	.460
Modrusic, Mercer	.439
B. Diak, Mercer	.438
Saric, White City	.421
R. Rosenkranz, McMackin	.412
Crabtree, Mercer	.408
Johannigmeier, Mercer	.404
Costello, McAteer Glass	.392
Branding, Mercer	.392
Burns, State Savings	.385
McCaskey, State Savings	.380
Parmley, Mercer	.377
C. Hopkins, McAteer	.375
Falk, Sacred Heart	.362
Wommack, McAteer Glass	.361
Turley, State Savings	.355
Etherton, Sacred Heart	.355
R. Diak, Mercer	.351
Vuckovich, White City	.348
E. Hopkins, McAteer	.337
Ficker, Highland	.329
Zobrist, Highland	.328
Ryan, McAteer	.327
Perry, Carpenter	.317
Parker, Highland	.317
B. Burns, Sacred Heart	.310
Scheller, White City	.310
Opich, Sacred Heart	.308

Press-Record SPORTS
Granite City PRESS-RECORD
Page 6 Thurs., Oct. 20, 1960

MADISON CIVIC LEAGUE
MADISON LANES, MONDAY

Modern Furnace 3, Smittys' Five 0; Owens Illinois 3, The Orphans 0; Falstaff 2, Schlitz 1; Duffin Bros. 2, Madison Bowling 1; Fijan-Maeras 2, Madison Amusement 1; Seven Up 2, Perdue 1.

Jerry Modrusic 620, 218, 218; Terry Bader 607, 224, 213; Paul Lunsford 632, 201, 226, 205.

Paul Kacera 209, 205, Robertson 205, Singer 201, Singer 219, Cress 209, Grillion 201, Blattner 210, Angeloff 208, Kaminski 212, Sykes 215, Harper 200.

AREA FOOTBALL SCHEDULE

FRIDAY
Southwestern Conference
Granite City at East St. Louis 8
Alton at Edwardsville, 8
Midwestern Conference
Roxana at Madison, 8
Bethalto at Highland, 8
Dupo at Cahokia, 8
Others
Assumption at Collinsville, 8
Wood River at Jerseyville, 8
Belleville Cathedral at Belleville, 8
Chaminade at Marquette (Alton) 8
SATURDAY
Western Military at Principia, 2

AFTERNOON LEAGUE
BOWLAND, MONDAY

Acme TV Orchids 3, Sunflowers 0; Iris 3, Daisys 0; Violets 3, Lilacs 0; Tulips 2, Roses 1; Busy Bee Beauty Carnations 2, Mums 1.

Armie Barfield 188, Jerry Reeves 187, June Patterson 184.

MIDWESTERN FOOTBALL STANDINGS

	Conference Record					Overall Record				
School	W	L	T	TP	OP	W	L	T	TP	OP
Dupo	3	0	0	48	19	4	1	0	68	25
Cahokia	2	0	1	58	6	2	2	1	65	25
Roxana	2	1	0	75	27	3	2	0	89	52
MADISON	1	1	1	33	20	1	3	1	47	67
Highland	0	3	0	20	84	0	4	1	26	91
Bethalto	0	3	0	0	78	0	5	0	0	140

SOUTHWESTERN FOOTBALL STANDINGS

	Conference Record					Overall Record				
School	W	L	T	TP	OP	W	L	T	TP	OP
East St. Louis	2	0	0	59	7	5	0	0	161	25
Collinsville	2	0	1	56	12	4	0	1	95	19
Belleville	1	0	1	38	18	3	0	2	90	36
Alton	1	1	0	41	32	3	2	0	73	65
Wood River	1	2	0	37	65	3	2	0	103	65
Edwardsville	1	2	0	46	85	2	3	0	100	125
GRANITE CITY	0	3	0	13	71	1	4	0	20	84

YOUR VACATION

You'll have extra fun if we plan it! See us for cruises, tempting tours and resort holidays.
MEMBER
HOLIDAY SERVICE
1930 Edison Ave. GL. 2-3131

LOCAL BUSINESS LEAGUE
BIG TOP BOWL, MONDAY

Johnston Wildcats 3, Orphans 0; Granite City Boat 2, 1st Nationals 1; Maryland Mart 2, Biltmoor Flyers 1; Economy Tile 2, Biltmoor Moving 1; Peck Radiator 2, Illinois Power 1.

Petri 200, Bridick 215, Homan 200, Buncic 231, 223, Willaredt 201, Hillen 201, W. R. Slaby 203.

LADIES! LADIES! LADIES!
FREE! FREE!
BOWLING INSTRUCTIONS
EVERY TUESDAY, 2 P. M.
BOWLING BALLS
SOLD — DRILLED — FITTED BY EXPERTS
TRADE-INS ACCEPTED
BAGS AND SHOES
LARGE SELECTIONS FOR SALE!
JUNIOR BOWLERS NEEDED
AT
BOWLAND
5050 Nameoki Road Granite City
TR. 7-2680

BOB BERRY
Back of the Week

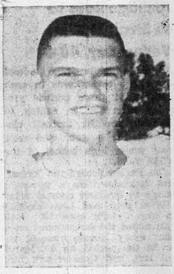

By Press-Record Staff Photographer
BOB HOFFEK
Lineman of the Week

Berry's Selection As Back of Week Sets Precedent; Hoffek Top Lineman

For the third time in five weeks, Warrior Fullback Bob Berry has been named "back of the week" by Coach Andy Sullivan and other members of the Granite City high school football coaching staff.

His selection marks the first time that any one player has been picked three times in a single season since the Press-Record instigated the recognition of outstanding individual prep grid efforts three years ago.

Berry's cohort as "lineman of the week" in the game with Wood River last Friday is End Bob Hoffek, who drew plaudits for his work as a defensive corner linebacker in the 6-0 loss to the Oilers.

Final statistics in the game showed the Warriors with 126 yards netted on the ground. Of those, Berry accounted for 125, according to Granite City game charts.

Berry also turned in the longest run of the evening, a 44-yard dash up the middle in the second period to set up Granite City's only scoring threat of the evening.

Hoffek, idled for two weeks after suffering a slight concussion, played primarily on defense Friday.

At his corner spot, the tall senior made what Sullivan called "three key tackles," recovered three fumbles and accounted for one pass interception. "We miss him when he's not in on defense," was Sullivan's comment.

YARDSTICK

Granite City	Item	Wood River
7	1st Downs	12
126	Yds. Rush.	127
17	Yds. Pass.	34
15	Yds. Pen.	50
128	Net Yds.	111
6	Passes Att'd.	13
2	Completed	5
3	Had Intercepted	2
5	Punts	4
30.6	Average	37.0
4	Fumbles	4
2	Lost	2

GC STEEL SALARY LEAGUE
BOWLAND LANES, MONDAY

CR Finishing 3, Ind. Engr. 0; N. P. DMI 3, North Plant 0; Orders 3, HR Finishing 0; Dispatchers 3, Mold Fdry. 0; Open Hearth 3, Maintenance 0; DMI 2, Southpaws 1; Utilities 2, DMI #9, 1; Purchasing 2, Hot Strip 1; Accounting 2, CR Shipping 1; Engineering 2, Granco 1; Yard Maint. 2, Std. Gauge 1; Bloom Mill 2, IE Maint. 1; Electric 2, Sales 1; Inspection 2, Personnel 1.

Jack Paschedag 236, Dale Orrick 230, 206, Emil Strotheide 214, Al Lanahan 225, Arnold Hoskovec 213, Charles McMahan 223, 200, Bob King 211, Will Hancock 222, Millard Schwendeman 207, Munce Tarris 221, 209, George Holtzscher 202, 200, Mel McKay 217, Bud Ramsey 201, John Phillips 200, Larry Holder 200.

GC STEEL 'B' LEAGUE
BOWLAND LANES, TUESDAY

Machinists 3, Blooming Mill 0; Pipe Shop 3, OH Furnace Crew 0; Misfits 3, HR Finishing PS 0; OH Engines 2, Bricklayer's #2, 1; Standard Gauge #1, 2, CS Millwrights 1; South Annerlers 2, OH Ladles 1; NP Maintenance 2, Standard Gauge #2, 1.

Bricklayer #2, 849, Pipe Shop 2370.

Bob Cathy 220, Carlos Levault 201, Earl Baker 200.

if you go for grapefruit
if you like lemonade...
you'll love Quiky.

new tart 'n tangy sensation
Mullen Dist., Granite City

FALL SPORTS SCHEDULE

TODAY
Flag Football
Edwardsville at Madison JHS, 3 p. m.
FRIDAY
Football
Granite City vs. East St. Louis at Parsons Field, 8 p. m.
Roxana at Madison, 8 p. m.
SATURDAY
Touch Football
Park Leagues at Fehling road, 1st game 9 a. m.
Cross-Country
Southwestern Conference Meet at Edwardsville, 10 a. m.
MONDAY
Football
Madison at Highland (frosh-soph), 7 p. m.
Flag Football
Madison JHS at East Alton, 4 p. m.

PREP FOOTBALL PICKS

Three misses in nine tries last week give the crystal-gazer a .750 average for the season, with 45 winners selected in 60 prep football games this season.

Together with Granite City Coach Andy Sullivan, we still feel the Warriors should have beaten Wood River. The remaining two wrong selections were surprises: Belleville's 6-6 tie with previously unbeaten and untied Collinsville, and Alton's poor showing against Parkview.

We saw Madison, St. Louis U. High, Dupo, Cahokia, Lincoln and East St. Louis as winners, and they came through to support our claims.

Unfortunately, we can't see the Warriors winning this week. Reason: East St. Louis. Roxana should be at least a couple of touchdowns better than Madison, also.

East St. Louis is the easiest pick this week, while the crosstown Cathedral-Belleville contest could go either way. With fingers crossed, here we go again:

East St. Louis 66.5 .... Granite City 16.4
Roxana 47.0 ..... Madison 23.2
Alton 30.2 ... Edwardsville 25.5
Highland 4.7 ..... Bethalto 0.0
Collinsville 46.9 .... Assumption 31.0
Dupo 41.2 .... Cahokia 36.6
Jerseyville 28.3 .... Wood River 27.5
Cathedral 37.6 .. Belleville 32.1
Marquette 23.5. Chaminade 12.7
Western Military 34.2 .... Principia 28.4

Little Trojans Use Aerial Attack To Stop Bethalto 20-6

Wingback John Onesky scored twice in the same quarter on identical pass plays and was the middle man in a third scoring thrust by the Madison high school frosh-soph football team in Madison Monday night as the Little Green used an effective aerial attack to thwart visiting Bethalto 20-6.

Onesky latched onto Quarterback Louis Leonard's toss in the right flat early in the second quarter and went 45 yards for the score. The next time Madison gained possession, the same play covered exactly 45 yards for another touchdown. Sidney Seals plunged for the extra point following Madison's first score; the second PAT try failed.

Bethalto, stymied in its short punt formation running attack, scored in the third period on a 65-yard punt return. Defensive play by Sam Dymas, Walt Cooper, Randy Scrum and Onesky was cited by Madison Coach Bob Page as responsible for containing the Civic Memorial backs.

Lester White scored on a real eye-opener in the final period, after Onesky grabbed another pass from Leonard. Onesky covered 15 yards with the ball and lateraled to White as he was tackled. White sped the remaining 65 yards for a score, and Leonard sneaked for the extra point.

Granite Citys sophomore squad hosts Madison this afternoon at 4 p.m.

FISHING SUCCESS — by the tubful. Hughes C. Blake, 2500 Cleveland blvd., uses this unique method of displaying his limit of giant crappie caught near Lake Park at Camdenton, Mo on the Lake of the Ozarks.

Cosmic Dancer, a 2-year-old bay colt was named after Native Dancer and Cosmic Miss, his sire and dam respectively.

Penelton Holds Big Lead Over Prep Football Scorers At Season Midpoint

Assumption (East St. Louis) high school's Ed Weiss moved into second place in the area prep football scoring race this week. But with the season at the halfway point for most Illinois teams it doesn't appear likely that he or any one of a dozen contenders for the district scoring title will be able to catch Edwardsville's Tony Penelton.

Despite being held to just one TD in each of his last two games, the big Bengal fullback still leads the pack by a goodly margin with 74 markers. A late comer who could bear watching is East St. Louis Lincoln's Orville Townsend, who scored twice last week against Assumption to boost his total to 37 points.

Ken Griggs of Madison picked up 14 points against Bethalto to move into the top 20, with 27 points while the only other double figure performer in last week's games was Rich Eichorn of Marquette (Alton).

Alton high's Jerry Goodman, a contender chiefly by reason of his 18-point outburst against Granite City, drops out of the race. The Redbird broke a wrist against Parkview Saturday and is out for the season.

Players who have accounted for 18 or more points this season:

Penelton, Edwardsville	74
Weiss, Assumption	42
Riddle, Collinsville	40
Townsend, Lincoln	37
Krietemeyer, Collinsville	37
Thomas, Roxana	31
Perry, East St. Louis	31
Jones, East St. Louis	31
Anderson, Cathedral	31
Rousseau, Belleville	30
Bullock, Belleville	30
Griggs, Madison	27
Gouin, WMA	27
Keefe, Cathedral	26
Pratt, Dupo	25
Redmon, Collinsville	25
Goodman, Alton	24
Hinson, Wood River	20
Bohn, Marquette	20
Lane, Wood River	20
Thompson, Roxana	19
Riggs, Lincoln	18
Parsons, Roxana	18
R. Eichorn, Marquette	18
Schreep, WMA	18

AFTERNOON OUT LEAGUE
BOWLAND LANES, TUESDAY

Sluggers 2, Bombers 1; Arrowettes 2, Hoelschers 1; Gutters 2, Robinson's Ins. Agcy. 1; Aces 2, Bowlettes 1.

Phyllis Wisch 473, Peggy Hall 170, Sluggers 1607.

Are you smoking more now but enjoying it less?

HUMAN FLY That's Orin Murray, Field Survey Engineer of fabulous Glen Canyon Dam in Arizona. Murray says, "Sure I've tried other brands. But Camel is the only one that gives me real smoking satisfaction every time I light up."
HAVE A REAL CIGARETTE —HAVE A CAMEL
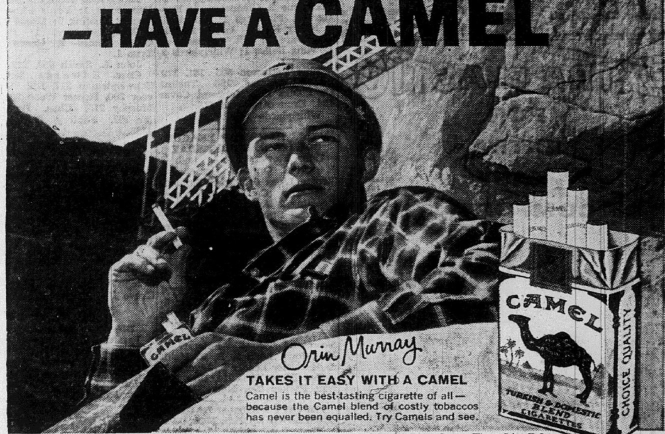

Orin Murray
TAKES IT EASY WITH A CAMEL
Camel is the best-tasting cigarette of all—because the Camel blend of costly tobaccos has never been equalled. Try Camels and see.
R. J. Reynolds Tobacco Company, Winston-Salem, N. C.
The best tobacco makes the best smoke!

SPECIAL PURCHASE
FOAM MATTRESS PADS
NOW YOU CAN ENJOY NEW LUXURY AND COMFORT FROM YOUR OLD MATTRESS
SINGLE (OR ¾) BED SIZE MATTRESS PAD $3.99
DOUBLE BED SIZE MATTRESS PAD $5.59
THICK • SPRINGY • NON-ALLERGIC
REMNANT FOAM PIECES
AT BETTER THAN 50% SAVINGS
We now have a large assortment of Foam Padding ranging from ½" to 4" thick. We will cut to size any piece you desire for use as Furniture and Boat Cushions, Bar and TV Stools and Seats, Auto Pads, Window Seats, Etc. Come in for free estimates. Bring your measurements.
ATTENTION OUTDOOR MEN!
HERE'S THE BIGGEST BUY OF THE SEASON IN A STURDY ECONOMICAL
Shoe Pac

KEEPS WARMTH IN! KEEPS WINTER OUT!
For the hunter, fisherman, farmer, construction worker, and all outdoor men. This shoe pac keeps feet warm and dry. It's a real investment in health insurance.
Featuring
• Sturdy leather top
• Rawhide Laces
• Rubber bottoms
• Complete with insoles
Don't delay! Get yours today!
At this low price you can't afford to be without them.
COST GOVT. $14.90 PAIR
$4.96
Another Spectacular Value from
OPEN MON. AND FRI. NIGHT 'TIL 8:30
SURPLUS STORE
19th and Niedringhaus
Granite City, Ill.

At Parsons Field

Undefeated East St. Louis Plays Host To Crippled Warrior Eleven

Fred Cameron's flashy, flamboyant Flyers, the only unbeaten and untied team remaining in the Southwestern conference this season, will be cast in the not unusual role of favorites when they host Granite City tomorrow night at Parsons Field in East St. Louis.

The defending conference champions are unbeaten in five starts this season, although they sputtered a bit in the early going. They currently boast a 12-game winning streak which stretches 'way back to early last season, when Springfield (Mo.) Parkview, the team which roughed up Alton last week, upset the Flyers 14-13.

Helping to make up that streak are eight shutouts, one of them a 28-0 whitewash administered to the Warriors at Granite City's Homecoming last fall. Since the defeat by Parkview, the Flyers have allowed 12 opponents a total of just 26 points.

Newcomers on the GC varsity learned Monday that Flyer ballclubs do not quit. "They'll play until the final whistle blows, and that's why they keep winning," Head Coach Andy Sullivan told his squad.

Returning Warrior lettermen didn't have to be told—not if they played in last year's game involving the two schools. East St. Louis scored three quick touchdowns in the final period to make a rout of a tight, 7-0 battle here.

Two Are Ineligible

Scholastic ineligibility reared its unsavory head in East St. Louis this week, with two Flyer first-stringers, Fullback Henry Lynch and Guard Eldo Perry, the victims. Cameron, by his own admission knee-deep in reserve talent, has a wealth of eager material from which to select starting replacements.

Sullivan is by far much less fortunate, and a Granite City squad which has been able to win only once in five tries this year was dealt stil lanother blow in the injury department this week.

Halfback - Quarterback Jerry Wallace, who missed one game earlier with injuries, is probably lost for the remainder of the season after injuring a knee in a game of touch football last weekend. Wallace is on crutches, and surgery may be required to correct the injury, Sullivan related.

Wallace is the third Warrior regular to go the way of all injured football players. Earlier victims were Quarterback Bret Bjorkman (fractured kneecap) and Center Bob Summers (leg injury).

New Faces At Halfback

Bob Allen will run at left halfback Friday in place of Wallace, and both Doug Little and Carter Knipping will get a chance to show at right halfback.

Bob Hoffek, given a doctor's okay after sustaining a slight concussion three weeks ago, will replace John Groboski at right end on offense, and Al Lewis will move back in at left guard for the Flyer game.

Groboski, originally a back, was moved into the line when Hoffek was injured, but has been hobbling around on a swollen and heavily bandaged left leg for two games and will see little action following tomorrow's 8 p.m. kickoff.

And if the report from the Warrior practice field didn't already sound like a sick call list, Sophomore Quarterback Larry Noblen will start Friday with a sore nose, which was whacked hard in practice prior to the Wood River game and was at first thought to be fractured.

Flyer Replacements

Ted Morris is a likely replacement for Perry on the Flyer line, and Cameron can call upon Bob Triplett to fill in at fullback for Lynch. One of Cameron's "two first-string quarterbacks," Bill Moder, sprained an ankle early in the Flyers' 40-7 romp over Edwardsville last week, and alternate Jim Basarich will call the signals Friday.

Flanking Basarich at the halfbacks will be Corny Perry and Rufus Jones, a productive pair who have divided 62 points scored evenly between them this fall. Basarich threw for 150 yards against the Tigers last week and, although relying upon other backs to do most of the ground work, picked up an average of seven yards each time he carried.

Sullivan worked continuously this week on improving two revised defensive formations the Warriors plan to use Friday. But the Flyers still remain at least a three-to-four touchdown favorite and a major stumbling block in any opponent's hopes for a good season.

The probable starting lineups:

Granite City	Pos.	East St. Louis
Schuman	LE	Long
Voorhees	LT	Owen
Lewis	LG	Morris
King	C	Thompson
Ridings	RG	Dietrich
Barron	RT	Eisele
Hoffek	RE	Willis
Noblen	QB	Basarich
Allen	LH	R. Jones
Little or Knipping	RH	C. Perry
B. Berry	FB	Triplett

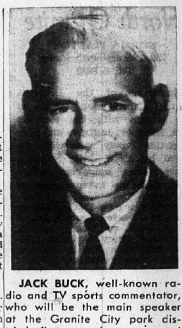

JACK BUCK, well-known radio and TV sports commentator, who will be the main speaker at the Granite City park district's first annual sports award banquet Nov. 1 at the YMCA.

Award Winners Get First Chance At Sports Banquet Seats

Because of limited accommodations, managers and players on teams which have won championship or playoff awards during the past year in the Granite City park district's recreation program will get first choice at tickets for an awards banquet at the local YMCA on Nov. 1, Park Recreation Director Harold Brown said today.

A sellout crowd of some 300 persons is expected to attend the first annual affair, where about 100 trophies won during the past year will be given out. Featured speaker will be Radio Station KMOX sports announcer Jack Buck.

The awards will go to championship teams and playoff winners in the park district's boys' baseball league, Inter-City baseball league, basketball leagues, softball program, touch football leagues and the winners in several tennis tournaments sponsored by the park district this summer.

Already 150 of the 300 ducats available have been reserved for managers and members of championship boys' baseball teams. League winners are being limited to eight tickets, and playoff winners to five. In the cases where a single team won both the league and playoff championships, only eight tickets will be available.

Brown voiced the opinion that interest already generated in the banquet would warrant the selling of 1000 tickets, if space to accommodate such a number was available.

Dave Morgan is in charge of ticket arrangements in the baseball division, while Brown will handle distribution of tickets to representatives of the other phases of the park program.

A smorgasbord-style dinner will be served at 6:15 on the evening of the program in the YMCA large gymnasium. Tickets to the awards banquet are priced at $2 each.

GC STEEL 'A' LEAGUE
BOWLAND TUESDAY

Tin House 3, Maintenance 0; Bricklayers #1, 3, OH Floor 0; Hot Strip 3, Slab Yard 0; Hot Roll Finishing 3, Cold Strip 0; OH 3rd Helpers 2, North Annealers 1; Provider's Office 2, OH Pitts 1; CS Picklers 2, Electricians 1.

Bricklayers #1, 944, OH 3rd Helpers 2725.

Homer Polwort 639, 225, 210, 204, Steve Kraus 619, 223, 202; Ed Mize 604, 218, 204.

Dave Murphy 211, Don May 211, Linus Davis 209, Leroy Stark 204, Joe Azari 204, Charles Patton 204, George Gibson 202, Bill Favier 200, Balzas Magyar 244, Allister Ross 221.

SPLASHERS LEAGUE
BIG TOP LANES, MONDAY

Lueders Agency 3, Frederick Heating 0; Pat Rich Sinclair 3, Vita Cee 0; Oonk's Drive In Liquor 2, Twins Beauty Salon 1; Buds Standard Ser. 2, Madison Nursing 1; Foreman Brick Cont. 2, Pieper Funeral Home 1.

Norma Mlinerac 502, 196. Mary Thomas 189, Penny Barr 189, Dot Carpenter 179.

LADIES QUAD-CITIES
BIG TOP LANES, TUESDAY

All State Ins. 3, Grand Cleaners 0; Rozycki Realty 3, Massey Dairy 0; Sportsman's Club 2, Ralph & Charlie's 1; Rogers Roofing 2, Murphy's Tavern 1; Peer Shoe Store 2, Grand Cafe 1; Polish Hall 2, Bowland Lanes 1.

Mrs. Lucille Broyles 548, 214, 185; Mrs. Dot McMullen 515, 176; Mrs. Lucy Krowiecki 513, 218; Mrs. Sandra Bray 511, 178; Mrs. Eunice Hahn 503, 186.

Mrs. Mildred Smith 210, Mrs. Juanita Brown 193, Mrs. Loretta Kafka 186, Mrs. Marie Bauer 180, Mrs. Eva Hansel 180, Mrs. Jemma Jachino 177, 179, Miss Carol Ehlert 178, Miss Joanne Ratliff 178, Miss Kaylene Jacobs 176, Mrs. Darlene Beckett 176.

Polish Hall 2335, Sportsman's Club 833.

TRI-CITY CHURCH LEAGUE
BOWLAND LANES, MONDAY

St. Peter's E & R 3, Nameoki Presbyterian 0; 1st Presbyterian 3, 1st Assembly #1, 0; Trinity Methodist 2, St. John's Lutheran 1; Suburban Baptist 2, Dewey Methodist #2, 1; Nied. Methodist #1, 2, 1st Assembly #2, 1; 3rd Baptist 2, Madison Presbyterian 1, Nied. Methodist #2, 2, Dewey Methodist #1, 1; Hope Lutheran 2, St. Bartholomew 1.

Bill Buente 605, 238, 208.

Joe Azari 225, Wm. Harris Jr. 225, 200, Bob Yaeger 202, Truxton Allen 231, Charles Voss 213, John Graham 212, Wayne Carlisle 204.

St. Peter's E&&R 919, 2630.

AMVET AUXILIARY LEAGUE
BOWLAND, MONDAY

Schlitz 3, AAA Fence Co. 0; Shamrock Tavern 3, Ruth's Fashion 0; Millie & Mickey 2, Wilbur Waggoner 1; Na-Bor-Hood Liquor 2, Blacks Bakery 1.

Dot Michel 201, Marie Stein 175, Euple Tarris 182, Bernice Atkinson 180.

Schlitz 803, 2200.

AMVET POST 51 LEAGUE
BIG TOP, TUESDAY

Davis Funeral Home 2, Rose Bowl 1; Gitchoff - Kosta 2; Schiltz 1; Sedlacks 2, Zimmring & Sons 1; Stroyoffs 2, Pepsi-Cola 1.

Stucke 243, 204, Bogovich 204, 201, Stroyoff 215, Gaven 215, Hudzik 211, Bagi 209, Plese 201.

Ralph Kress, Cleveland first base coach, pitched a no-hit, no-run game for eight and one-third innings for Baltimore against Montreal in the 1945 International League playoffs. He lost 1-0 in nine innings.

Trojan Offense Improves, Thanks To Stawar's Blocking, Running of Young

Madison's prep footballers rolled up their biggest score of the current season last Friday in Bethalto, beating Civic Memorial 27-0, and quite naturally Big Green Coach Glen Pickering selected two players who had a lot to do with the Trojans' offensive success when he named the "back and lineman of the week" today.

Guard Norman Stawar and Fullback Ed Young were his selections, winning the honors for the first time this season.

Stawar is the pulling guard in Pickering's pet "No. 36" halfback slant play, which worked well all evening against the Eagles.

"It was Stawar's blocking that made the play go," Pickering commented. The junior lineman fought his way into the starting lineup at the beginning of the season and has been there ever since.

Young, who suffered a leg injury before practice started this fall and was not even dressed for Madison's first two ballgames, is coming into his own as a runner, Pickering feels.

"He wasn't our leading ground-gainer Friday (that honor went to halfback Ken Griggs for the fifth straight week) but he ran better and harder than any of our backs," Pickering commented on Young.

The 180-pound senior scored for the first time this season against the Eagles, and has won himself a starting berth in Pickering's wing-T backfield against Roxana tomorrow night.

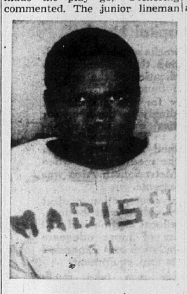

ED YOUNG
Back of the Week

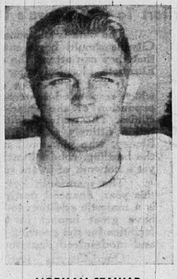

NORMAN STAWAR
Lineman of the Week

CONTRACTORS' LEAGUE
BIG TOP, TUESDAY

Ross Constr. 3, Yelton Supply 0; Eagles 3, Kent Realty 0; Rogers Roofing 3, Paul Seebold Concrete 0; Smith Plbg. 3, Johnson's Music 0; Harshany Heating 2, G&G Lbr. Co. 1; Tri-Heating 2, Burnett Concrete 1; Carl Mercer & Sons 2, Bellemore Barbershop 1.

Riley 212, Ken Curry 209, Baker 208, Ray Voss 208, Homer Webb 202, Ray Bargetzi 201.

TEACHERS' LEAGUE
BOWLAND, TUESDAY

Maryland Barber 3, B. Watson 0; Elliott's Market 3, Rich's Ladies Wear 0; Clines 3, Carlisle 0; Beamer's 3, Graham's Book Store 0; 1st Nat. Bank 2, Community Coach 1; GC Trust & Savings 2, Pepsi Cola 1; American Nat. Bank 2, Davis Funeral Home 1.

Ray Schafer 209, Jerry Bushue 200, Norma Hinson 179.

Midwestern Cross-Country Title Is Won By Comanches

Madison high school's cross-country squad finished fifth among the six schools which competed in the Midwestern conference harrier meet Tuesday afternoon at Dupo over a 1-8/10 mile course made soggy by slow, chilling rains which continued through the event.

Cahokia's Comanches took first place, with Frank Hickman the individual winner. Hickman, who paced the Comanches to the Class "B" title at the recent Beaumont invitational and was the winner in a triangular meet at Madison where Cahokia also picked up a team victory, ran the course in 9:31, considerably slower than his best time for the distance this year.

Adverse weather conditions resulted in slower times all down the line.

The final team point totals were: Cahokia 46, Civic Memorial (Bethalto) 54, Highland 61, Roxana 96, Madison 111 and Dupo 133. In cross-country scoring, points are awarded in numerical order according to the runners' final positions, one point for first place, two for second, etc.

Madison will return to Dupo on Tuesday to compete in that school's invitational meet.

TUESDAY NIGHT LADIES
MADISON BOWLING LANES

Sav-Mor 3, Park Grill 0; Ray Horn's 3, Al's TV 0; Vita Cee 3, 7-Up 0; Greenwood Dolls 3, Coca Cola 0.

Lucy Householder 185, Nina Dittman 175, Ray Horn's, 2232, 758.

GC Harriers Defeat Triad For First Win

Granite City's prep cross-country squad picked up its first victory of the season in dual meet competition Tuesday at St. Jacob by handing previously unbeaten Triad high school a 24-35 defeat.

Dick Harmon's Warrior harriers grabbed nine of the top 15 places to overcome an individual victory by Triad's Vernon Lewis. Lewis was timed in 10:26.5 over the 2-2/10ths-miles course. The runners got off with dry footing, but finished in a slow, drizzling rain.

Dave Moss was again the top finisher for Granite City, placing second in 10:30. Jim Richee was fourth, Allen Kennerly fifth, Larry Keel sixth, Keith Veizer seventh, Bob Cuvar ninth, Mike Vasileff 10th, Steve Alcorn 13th and Charles Papp 15th.

Granite City will compete in the seven-school Southwestern conference cross-country meet Saturday at 10 a.m. on a course laid out in Edwardsville.

DOW MERCANTILE LEAGUE
BIG TOP BOWL, MONDAY

Dow Diamonds 2, A & H Serv. 1; Dow Pin-Ups 2, Mercantile Mortgage Splitettes 1; Mercantile Mortgage Punchettes 2, Dow Purchasing 1; Dow Accounting 2, Mercantile Mortgage Strikettes 1.

Mary Pashoff 180, 517; Hetty Shepard 176.

ELKS' SMORGASBORD EVERY SUNDAY — 3 TO 8 — OPEN TO THE PUBLIC.

CONTACT LENSES
DR. STANLEY MAER
OPTOMETRIST
1833 State TR. 7-6018

IMPORTANT PART OF
Halloween Fun
A KODAK CAMERA TO CATCH IT ALL

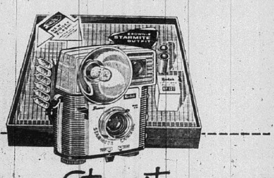

BROWNIE Starmite OUTFIT
Newest in flash . . . in a complete gift outfit!
Everything for indoor-outdoor snapshooting! Brownie Starmite Camera is small in size, easy to use! A tiny but efficient built-in flash reflector that uses low-cost AG-1 flashbulbs keeps you always set to shoot! Camera takes black-and-white or color snapshots and color super-slides. Ideal gift for any occasion!
Get Yours Today at
GRAHAM'S BOOK STORE
Niedringhaus at Delmar
Open Evenings

AT
ROSENTHAL'S
FAMILY SHOE STORE
1333 Nineteenth Street
Granite City
HAMMERS ARE STILL BANGING AWAY — BUT WE'RE OPENING ANYWAY
COME IN NOW AND
REGISTER FOR FREE PRIZES
NOTHING TO BUY — JUST REGISTER
We think we've the prettiest shoe store in the Quad-Cities — but then we are a little prejudiced.
5 SHOE WARDROBES FREE!
PLUS MANY OTHER PRIZES
COME IN TODAY - - - - REGISTER
FOR THESE WONDERFUL AWARDS
WATCH FOR ROSENTHAL'S
GRAND OPENING SOON

Olive harvest
Olive hues reach their peak of favor in the flattering fabrics tailored by Eagle Clothes. Taken straight or artfully blended with blacks, grays, browns, or gold, Eagle Olives add new spirit to the fashionable man's appearance.

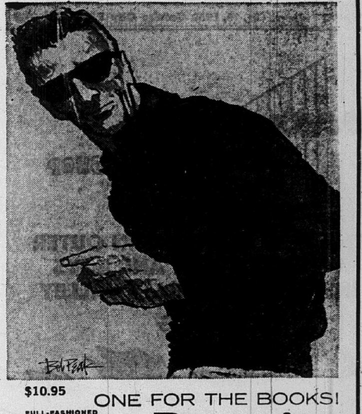

$10.95
ONE FOR THE BOOKS!
FULL-FASHIONED Ban-Lon·BROOKSIDE by PURITAN
Then this is the shirt for you! It's a full fashion Ban-Lon BROOKSIDE, knit of 100% nylon "Textralized" yarns. Cares for itself, too . . . pop into the automatic washer, dryer, out it comes fresh, free of wrinkles and ready for wear.
See Our Puritan Display In Our Niedringhaus Ave. Window

CHAMP HATS

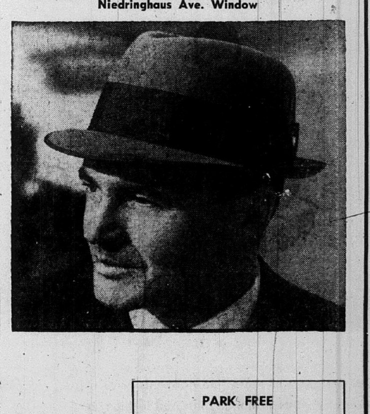

CONTINENTAL Your Fall wardrobe likes to get dressed up too . . . and nothing does it like Continental, the trim new hat fashion by Champ. Elegant in every aspect: smartly tapered center crease, neat bound edge brim . . . fine distinctive colors. 9.95

Trattler's Men's Store
20th - Niedringhaus - Edison

PARK FREE
On Our Lot Adjoining Store

• • • EDITORIAL • • •

Not Enough Public Interest At Present To Assure Fair Trial For Manager Plan

Much has been said and written on both sides about the council-manager form of city government on which Granite Cityans will vote next Monday. This has been accomplished despite the city council's hasty election call that gave citizens little over a month to become informed on the proposal.

In an analysis by the Press-Record and statements from the proponents and opponents, key issues of representation and administration have emerged. The mayor and four councilmen would be elected at large, instead of choosing a mayor city-wide and aldermen from wards. Each voter would gain a voice on all council positions, as he is denied now on 14 of 16, but some neighborhoods could be left without a council member. The mayor post would become that of presiding officer, while a professional administrator would be hired to manage the city, subject to the council and, through it, to the public.

The Press-Record believes that the manager form is inherently better for operating a city the size of Granite City than the present mayor-council system. But, after careful study, we have reluctantly come to the conclusion that not enough general public interest has been aroused to give a reasonable measure of assurance that the manager proposal, if adopted, would have a fair trial.

As national city-manager representatives themselves point out, this type of streamlined government cannot function well, and should not be attempted, without a large, permanent organization of representative citizens behind it to, among other things, screen candidates and help elect them to office. Unfortunately, possibly due to the short period of time, few major organizations, civic groups or leaders have as yet identified themselves with the proposal. On the other hand, some have come out strongly against it.

In the absence of this broad citizen support, there is grave danger that the government of Granite City would be up for "grabs" by pressure groups or machine-controlled politicians. One of the major reasons why council-manager government can operate better (city-wide election of five councilmen as against the present system of a mayor and 16 aldermen from eight wards) in itself would facilitate any effort to gain control. It is a lot easier to win a majority of five than a majority of 17.

We are also concerned that, as too often is the case now, officials might be elected and then left to their own devices. The council-manager system needs powerful citizen implementation to prevent this from happening, as well as to get it started off right.

If Monday's proposal is defeated, the interest aroused may still pay dividends in the form of more active future participation in selection of candidates and in mayor-council elections. This could aid the existing form of government in satisfying the needs and wishes of the electorate. If citizens become more active, and it is seen that there are still too many problems to be corrected under the existing system, then the managerial proposal can be revived, and on sounder footing.

Good government is achieved and maintained not only by persons who take an active interest in it but also by those who vote and who cast their ballots as free and intelligent citizens. In this belief, we urge all to participate in the manager decision. While the Press-Record does not recommend a "Yes" vote, regardless of the outcome it will continue to take a keen interest in local governmental affairs, aiding wherever it can and vigorously pursuing its obligation — the people's right to know.

Any financial expert can tell somebody else how to budget his money.

Dedication Will Climax Successful Effort To Meet Area's Hospital Needs

The date is still some weeks away, but Quad-Cityans should begin marking their calendars so that they can attend the dedication of the new St. Elizabeth Hospital wing on Sunday, Nov. 27.

It will be a great day for this community, which responded so resoundingly to the need for expansion of the Quad-Cities' only hospital facilities. The major addition to the medical institution fittingly will be named after Dr. R. W. Binney, who pioneered in the medical field when the bustling, robust Illinois Metropolitan Area was yet a network of infant settlements.

The mammoth hospital construction project this year, financed partly by public contributions, is a majestic addition to the local skyline and will have great impact in terms of more adequate facilities for the growing population and expanded and modernized departments and equipment.

Quad-Cityans justifiably can take much pride in their newly-enlarged hospital. They will have an opportunity on Nov. 27 to inspect the addition and to officially recognize successful completion of a joint effort by the public and staff to continue meeting the hospital needs of the community.

Highway Improvements, Area Growth Aid Venice Bridge Traffic Volume

The past year's 4% gain in McKinley Bridge traffic is interesting when compared to the 5% drop anticipated due to the remodeling program which has reduced the number of lanes in use.

Rosy traffic volume predictions were made in charting how the city of Venice could pay off the huge debt incurred in purchasing the river span. With vehicular crossings only 28,021 short of 4,000,000 during the year ending Sept. 30, it now appears that the public was willing to absorb both higher tolls and the inconvenience of the extensive renovations.

Mayor Lee has reported that steadily increasing traffic is needed for the city to continue to meet its bridge obligations and to show a profit. The prospect for this is brightened by the heavy use of the bridge at present, major highway improvements underway and planned on both the Missouri and Illinois sides, and the continuing growth of the Illinois Metropolitan Area.

North Granite

NORMA WALTON
732 Twenty-sixth Place
TR. 6-1822

Sunbeams of the Bethesda Baptist Church met Tuesday at the church with the teachers Mrs. Margaret Luffman and Mrs. Gertrude Bundy, who were assisted by Miss Sheila Sullivan. Bible stories, songs and handicraft made up the program for the day.

Present were Diana, Sherry and Joyce Porter, Brenda, Jackie Jerry Dale and Larry Jones, Terry and Jerry Connors, Ronald and Robin Smith, Clinton Lewis, Danny Askins, Debbie Greathouse, Cindy and Rubin Wyatt, Barbara and Patricia Fithen; Lorna and Norma McElroy and Gary, Ronny and David Robertson.

* * * *

Den Four officers and den mothers met Tuesday in the home of Mr. and Mrs. John White. James Woodford, cubmaster, was in charge. Election for assistant cubmaster was held and Russell Richardson was elected. Verl Lewis was elected secretary. A new den mother, Mrs. Betty Richardson, was welcomed. The next pack meeting will be Oct. 25 at the Logan school.

* * * *

GO TO CHURCH SUNDAY

* * * *

Cub Den Four met Monday with the den mother, Mrs. Florence Lewis, and den chief, David Sloane. Place mats were made for the mothers. The group sang and made plans for the next meeting. Present were Darrell Harbison, Charles Fenoglio, Randall Wright, Clinton Lewis, Jimmy Tinsley and Glenn Lewis.

Mother Of Alderman Schmittou Expires

The mother of four Granite City residents, Mrs. Effie Von Schmittou, 68, died Wednesday at her home in Dickson county, Tenn. Mrs. Von Schmittou had been in ill health.

Surviving are two sons, First Ward Alderman Estill Von Schmittou and Doyle Von Schmittou, and two daughters, Mrs. Ruth Thomason and Mrs. Vivian Landys.

They will attend the funeral services and burial rites to be held tomorrow in Dickson county.

24-HOUR TOWING — ASK FOR ANDY & JOHNNY'S BODY SHOP WRECKERS, TR. 7-1063.

HONORED AT SHOWER

A baby shower for Priscilla Fields was given Sunday by Mrs. Norma Fenoglio and Grace Fields. Games were enjoyed and prizes were won by Mrs. Alice Fay Hannah, Frances Fields, Rose Ann Fessaro, Mildred Tissaro, Margaret Slimok, Eleanor Vaughn and Neda Hinkle.

Refreshments were served to Mrs. Eva Pittman, Wanda Scott, Ruby Scott, Maude Earney, Hattie Fields, Nell Largent, Opal Waghorn, Rose Matthews, Marjorie Brannon, Carrie Holshouser, Edna Wheat, Margaret Slimak, Jo Ann Franko, Lucy Burnett and Mrs. Charles Rippen.

* * * *

Brownie Troop 168 met Tuesday at the Logan school with the leaders, Mrs. Joyce Jones and Mrs. Audrey Fithen. Games were played, and the girls learned a new song and studied about Indians growing the first corn. Present were Carole Law, Bobby Joyce, Pamela Cross, Marsh Hancock, Mary Tooley, Rita Curtiss, Sharon James and Barbara Fithen.

Civil Defense Course Planned For GC Staff

Approximately 35 attended a special meeting of the Granite City civil defense staff last night in the city hall council chambers. Assistant Director Victor Koenig gave an outline of civil defense on the national, state, county and local levels, and plans were made for CD training here.

Koenig later described the structure of the local organization, which includes the director, assistant director and five deputies.

George W. Schumacher, director, welcomed the group, gave a brief history of the founding of the local staff and related the necessity of strong civil defense. He later administered the loyalty oath to those present, and identification cards were presented to them.

Deputy Director Ted Todoroff outlined a course in basic civil defense to be taught to all CD personnel in the council room beginning Jan. 17 and running through March 28.

The 10-week course will be broken into nine different sectors (including the direct responsibility of the various services in CD; a review of the continuity of government and preservation of records; review of the national, state, county and city plans; a CD briefing session explaining the necessity of CD; a session on the effects of conventional and nuclear weapons; establishment and operation of emergency equipment; and a session on surplus property and matching funds. The course will be taught by qualified instructors.

Representatives at the meeting included those from labor, industry, supply services, religious services, "Radio," rescue, welfare, home defense, engineering, Bubblemasters scuba diving club, several members of emergency rescue squadron of the Bowline Boat club, communications, and Deputy Directors Mrs. Valerie Evenden and William Warfield.

The next regular meeting will be held in the council room Wednesday, Nov. 9.

Mitchell

MRS. LOIS WEEKS
129 E. Chain of Rocks Road
TR. 6-6454

BIRTHDAY PARTY

Mr. and Mrs. Lile Hartzel entertained in honor of the first birthday of their son, Rod Eugene, Oct. 16. A decorated cake representing a merry-go-round centered the table, where cake and ice cream were served.

Those present were the honoree's grandparents, Mr. and Mrs. Roy Dale Spicer and Mr. and Mrs. George Hartzel; great-grandmothers, Mrs. Anna Hartzel and Mrs. Myrtie Spicer; and Mary, Gary and Jane Hartzel.

* * * *

Mr. and Mrs. L. F. Price returned Sunday from Ponca City, Okla., where they visited their son-in-law and daughter, Mr. and Mrs. William Bussen for a week.

* * * *

Mr. and Mrs. Lyman Elmore returned this week from Atlanta, Ga., where they spent a week visiting their son-in-law and daughter, Mr. and Mrs. Lester Chamness and family.

Fire Call Last Night

Madison firemen were called to Harry's tavern, Third street and McCambridge avenue, at 8:43 p.m. Wednesday when smoke was discovered. The smoke was attributed to operation of a coal furnace, and there was no fire damage.

AT THE
FIRST UNITED PRESBYTERIAN CHURCH
3rd & EWING, Madison
General Missions Conference
Tuesday, October 25
4 p.m. to 6 p.m. Workshop
6 p.m. to 7 p.m. Dinner
7:30 p.m. Discussion

SCHERMER'S MEN'S & BOYS' SHOP

Proudly Presents

THE NEW FASHIONS IN OUTER WEAR FOR MEN AND BOYS INSPIRED AT SQUAW VALLEY DURING

LAKELAND WEEK

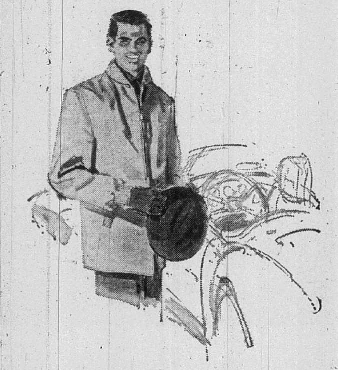

The designers of these fine garments have captured these internationally inspired fashions and presented them as the best-looking, most warming fashions for the outdoor life.

1910 Delmar

SCHERMER'S MEN'S & BOYS' SHOP

MESS Mayor-Council **OR** **MANAGEMENT** Council-Manager

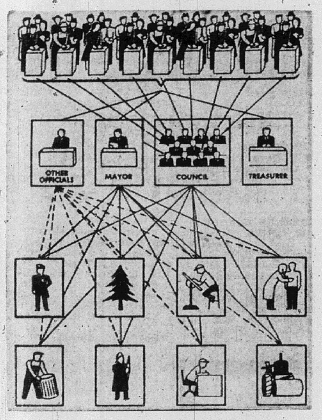

VOTE YES Monday, Oct. 24

Let's Cut Costs Get Out of the Mess!

VOTE YES

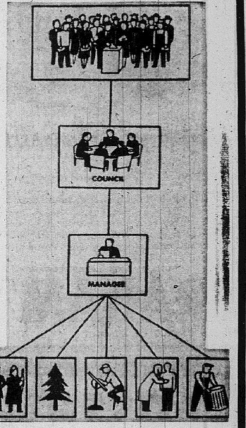

WHAT DOES EACH SYSTEM COST?

How can you measure the true cost of the present Political maze? It isn't only the fact the 17 Politicians (16 Aldermen and 1 Mayor) cost $29,000 yearly. How much waste, careless handling of funds and inexperience entered into it? It isn't what they cost — it's what they spend! In Cities the size of Granite City the average Council-Manager Government (4 Councilmen, 1 Mayor and 1 Manager) costs $12,000 to $15,000 — an initial saving of 50% — but more important are the great savings to be made in handling funds in a business way instead of a political aldermanic way.

WHICH IS MORE DEMOCRATIC?

PRESENT SYSTEM

You vote for 2 of the 16 Aldermen, plus the Mayor, who serves on your city government. Only 3 out of 17! Is that Democratic?

COUNCIL-MANAGER

You vote for all 4 Councilmen and the Mayor — all of them represent you on your city government.

WHO IS THE BETTER ADMINISTRATOR?

PRESENT SYSTEM

Mayor? Usually elected on basis of politics. He is not familiar with city administration. By the time he has learned something about his job, he is frequently voted out. Amateurish Mayors serving under this obsolete system cannot give you efficient government.

COUNCIL-MANAGER

City Manager? He is a trained administrator who serves full time. He sees that every job is done properly. He understands the duties of a man who must efficiently spend a million or more of taxpayer dollars each year, according to the council's budget. He must hire on merit only.

WHICH GETS THE BEST MEN TO SERVE?

PRESENT SYSTEM

Granite City aldermen are every bit as responsible as the mayor for such things as the Cayuga street debate, the $3,200,000 street bond issue voted down in 1958, the expensive Nameoki sewer contract, and the high cost of the extremely luxurious fire house that does nothing to bring our fire insurance rate down to the level of surrounding cities.

COUNCIL-MANAGER

Councilmen serve because they are public spirited. Any citizen can be a candidate. No group can control the election of candidates because you and all voting citizens elect EVERY Man on the Council.

WHICH SYSTEM DOES THE BEST JOB?

PRESENT SYSTEM

Waste and inefficiency have been the record of Mayor-Aldermanis government in Granite City. Relatives of politicians have been kept on the city payroll. Much time has been wasted in council meetings. Many minor issues have grown to major proportions because of personality conflicts.

COUNCIL-MANAGER

In six years Cambridge, Mass., dropped tax rates 23%, reduced bonded indebtedness 66%, granted city employees an average pay boost of $500. Saginaw, Mich., cut per capita cost of administration in half. Yonkers, N. Y., reduced public debt by more than $17,000,000 in 8 years. Dayton, Ohio, cut garbage collection 38%.

GRANITE CITY CAN NEVER SEPARATE ITSELF FROM THE EAST SIDE LEVEE BOARD WHEN CITY POLITICIANS ARE ON LEVEE BOARD PAY ROLL.

YOTE YES MONDAY, OCT. 24

CITIZENS FOR COUNCIL-MANAGER

Clarence Henry, Chairman — Dr. Leo Coleman, Sec.-Treas.

☆SOCIETY☆

Nameoki Women Hear Pros, Cons Of City Manager

Mrs. Harry Ward, Mrs. Paul Maas and Mrs. W. G. Cooley were hostesses to the Nameoki Women's Club at a meeting at the Grand Cafe Wednesday, afternoon.

Mrs. Leo Schermer, president, conducted the meeting following a one o'clock luncheon. The opening ceremony, led by Mrs. John Lentz, preceded talks by Mayor Leonard Davis, Dr. Leo Coleman and Waldo Schellenger on the city manager form of government in which the speakers discussed the pros and cons of the project and conducted a question and answer period.

The ways and means chairman reminded the members of the club card party to be held Nov. 2 at the Big Top Bowling Alley and Mrs. Herbert Bischoff, chairman of the Lincoln Lodge project, discussed the collection of jam and jelly to be held at the next meeting. The club also discussed the scholarship fund and selected a student to be the recipient.

Twenty-two were present at the meeting, including five guests, Mrs. Ed Serini, Mrs. Ann Margulen, Mrs. Harry Epstein, Mrs. Floyd Eaton and Mrs. Oliver Jacobsmeyer.

Baptist Girls Elect Officers

A young girls class of First Baptist Church, the ages of the members 15-16 years, met Tuesday evening in the home of the teacher, Mrs. Jo Ann Terrell, 2419 Waterman avenue, and elected the following officers.

Sue Zimmerman, president; Keleen Clonts, vice-president; Carol Birmingham, secretary; Sandra Cory, assistant secretary; Janice Booker, treasurer; Rose Marie Frith, group captain; Shirley Warren, assistant group captain; and chairmen as follows—Mary Roberts, devotions; Carol Burton, greeting cards; and Beverly Dennis, decorations.

Games were enjoyed after the business meeting and the prize was won by Janet McIlvoy. The girls will vote on a name for their class Sunday. Refreshments were served to 10 members.

HOSTESS TO MISSIONARY ROUND TABLE

Mrs. Della Eller, 2914 Nameoki road, was hostess at a monthly meeting Wednesday of Calvary Baptist Church Missionary Round Table.

Dinner was served at noon after which three mission books were reviewed, Mrs. Rosalie Jones giving "The World of Islam," Mrs. Thelma Phelps, "Fifth Chinese Daughter" and Mrs. Beatrice Henry, "A House With Stairs."

Others present were Mrs. Bernice Snider, Mrs. Ardell Rushing, Mrs. Luella Propes, Mrs. Mary Youngblood and four guests, Rev. A. C. Queen, Rev. Wilbert Snider, Earl Phelps and Joseph Eller.

VISIT RELATIVES

Mrs. Clara Wadlow and niece, Miss Rita Stokely, 2450 Benton street, have returned from a visit of several days with relatives in Bismarck, Mo.

GO TO CHURCH SUNDAY

180 Attend St. John Annual Father, Son Banquet Tuesday

The annual father-son banquet of St. John United Church of Christ, 2901 Nameoki road, was held Tuesday evening with approximately 180 persons attending.

A baseball theme was used for the meal served at 6:30 and pennants and balloons decorated Fellowship Hall for the event. The banquet tables, covered with white cloths, were adorned down the entire length with red streamers carrying out the Cardinal ball club colors. Each one present was given an autographed picture of "Stan The Man" Musial.

Oliver Jacobsmeyer served as toastmaster, and Elmer Stille chairman of the committee on arrangements, introduced the speaker, "Chief" Bender, assistant chief scout of the St. Louis team who spoke on the operation of the Cardinal organization and its minor league affiliations.

A pantomime of "Casey At The Bat" was given by Charles Pindell, who played the part of "Casey" dressed in a baseball uniform, moustache, and swung an enlarged bat as Elmer Stille read the famous poem by the same name.

The meal was served by the Afternoon and Evening Guilds of the church under the direction of Mrs. Alma Beckman and Mrs. Wilson Widdows, and further entertainment consisted of a baseball quiz conducted by Quizmaster Bill Gaines.

There was a special prize which went to Charles Pindell, and Alvin Willaredt awarded prizes to the youngest and eldest, fathers, the youngest son, the eldest son and the father with the most children present.

The invocation and benediction were given by Rev. Robert Baumann of St. Peter Evangelical & Reformed Church.

Membership Increase For Marshall PTA

A total membership of 163 was announced by Mrs. Betty Weston at the October meeting of the Marshall school PTA Monday evening in the school gymnasium. James Hasty was presented with a certificate recognizing a 50% increase in membership.

Hasty led the pledge of allegiance and President Paul Welsh was in charge of a business session and reported on a PTA convention he attended in Kampsville, Ill. Reports were given by Mrs. Romona Norris.

It was announced that Dr. B. B. Berman will show a film on mental health at the Granite City high school gymnasium Nov. 1. A PTA delegate was invited to attend a banquet at the YMCA.

Plans were made to sponsor seven Brownie troops that have been organized, and Hasty said a new cub pack can be organized and sponsored by the PTA unit if more den mothers can be obtained. Donations were made for a new PTA building to be built in Illinois.

The Nov. 21 PTA meeting was changed to Nov. 14 so that it will occur during National Education Week. Miss Mary Hopkins, principal, announced that there would be no school today and Friday and that a bookmobile will visit the school every other week.

Mrs. Kathleen Tadlock introduced Miss Candy Jones, who sang two selections. Glen Keithley spoke on the Nov. 8 universities bond issue election.

During a social hour, refreshments were served by Mrs. Jean Hasty, Mrs. Betty Weston, Mrs. Mary Jones and Mrs. Belcher. A banner for the highest percentage of attendance by parents was awarded to Miss Christ's room.

ENTERTAINING MOTHER

Mr. and Mrs. Joseph Turner, 1609 Wilson avenue, have as their house guest for several months the latter's mother, Mrs. Nina Gorsuch, of Hyndman, Pa.

24-HOUR TOWING — ASK FOR ANDY & JOHNNY'S BODY SHOP WRECKERS. TR. 7-1063.

Investiture For Brownie Troop 30

An investiture ceremony for 13 second grade girls, members of Brownie Troop 30, was held Tuesday afternoon at Maryville school with about 50 parents in attendance. The troop is sponsored by the school PTA.

The girls enrolled were Karen Atwood, Linda Blanton, Sharon Bono, Linda Chastain, Cindy Law, Beth Ann Ledbetter, Gwen Marcum, Louann Rutledge, Judy Siebert, Mary Ellen Teel and Pam Cason. Also taking part in the ceremony were Mary Collins and Jacqueline Suiter, fourth grade pupils, who were invested for Troop 25.

Leaders of Troop 30 are Mrs. Edna Bono and Mrs. Ruth Knapp.

DEN 6, CUB PACK 18, TOURS FIRE STATION

Members of Sacred Heart Cub Scout Pack 18, Den 6, toured Granite City's new fire station yesterday.

Taking part were James Greenwald, Albert Noud, James and Linny Hellrich, Jeff Gabriel, Stephen Larkin and Frank Gac; Den Mothers Mrs. Margie Greenwald and Mrs. Betty Gac, and guests, Frank Greenwald and Mark and Frankie Greenwald and Phillip Gac.

State Bond Issue Talks Heard By Maryville PTA

The Maryville PTA met Tuesday evening at the school on Maryville road with Kenneth Gieson presiding. After leading the pledge of allegiance, and hearing the PTA prayer by Richard Smart, Gieson announced that the school board had officially proclaimed the school name to be Maryville.

Mrs. Stark, an employee of the Alton State Hospital, gave a talk on the public welfare building bond issue and Mrs. Helen Hays, fourth grade teacher of Maryville, spoke on the universities bond issue.

Reports were heard from Mrs. Pat Baumberger on results of the fall festival, and Rev. Calvin Marcum was requested to purchase six new raincoats for the school patrol boys.

On Nov. 10, a book fair and snack supper is planned. The books will be for all ages, and early reports are that about 700 will be on display.

Mrs. Mildred Chastain reported on the savings stamp project and announced that every Wednesday is savings stamp day.

An instructional material display was viewed. It included maps, aids to better reading, globes, science kits, counting sticks and flash cards. The material can be used by the teachers in classroom work and by students for individual work.

The parents' attendance award was presented to Mrs. Mary Rowden's kindergarden room for the highest percentage, and 27 parents joined the PTA during the meeting.

VTB CLUB MEETS AT GILLEN HOME

Members of the V. T. B. bridge club were entertained last night by a St. Louis member, Mrs. Walter Gillen, who included two additional guests, Mrs. Nettie Overbeck of Oakland Park, Fla., formerly of Granite City, and Mrs. Nina Gorsuch of Hyndman, Pa.

Honors went to Mrs. Fred Branding, Mrs. Ray Huff, Mrs. Clark Rhoads and Mrs. Overbeck. The next meeting will be held in the home of Mrs. Rhoads on Madison avenue.

SCREENS & STORM INSERTS REPAIRED. GRANITE CITY GLASS, 18TH & EDISON.

Frohardt PTA Unit Told Of District Meet

The Frohardt school PTA met Tuesday evening at the school, with Vice-President Ralph Fasick conducting the meeting. A report by Mrs. Irvin Nicol dealt with the Kampsville district PTA conference.

Mrs. Charles Rodell and Homer Johnson also attended the conference.

Ralph A. Enrick, a staff member of the Alton State Hospital, spoke on the public welfare building bond issue and related the need for larger and better-equipped buildings for Illinois state hospitals.

Announcements were made by Mrs. Gene Casey about a family fun festival schedule for Nov. 3, and Mrs. John Haynes, chairman of parent education on an initial study discussion group to be held on Oct. 25 in the teachers' lounge at 10:30 a.m. and 7:30 p.m.

Slides were presented by Milton Morris in regard to the Nov. 8 vote on the county health department. He spoke on advantages it would bring to the community.

Mrs. Robert Vesaas reported that 59 new members entered the PTA organization during the meeting. Miss Shirley Harshany's first grade room won the parental attendance award.

Refreshments were served in the cafeteria after the meeting.

PAST REGENTS HOLD MEETING

The Past Regents Club of the Women of the Moose met Monday evening with Mrs. Iris Chastain, 2512 Center street.

Nine were present and the evening was devoted to games with prizes going to Mrs. Margaret Fronabarger, Mrs. Mildred Roberts and Mrs. Emma Laird. Refreshments were served by the hostess.

FREE TOUR LITERATURE AT HOLIDAY SERVICE.

VISITS PARENTS

Mr. and Mrs. William Hoelscher left early this week by plane for their home in Oakland, Calif., after visiting the former's parents, Mr. and Mrs. G. W. Hoelscher, 2235 Pontoon road. Mrs. Hoelscher was here for two weeks while her husband was on a business trip to Houston, Tex., and was joined by Mr. Hoelscher over the weekend for the trip home.

ELKS' SMORGASBORD EVERY SUNDAY — 3 TO 8 — OPEN TO THE PUBLIC.

Shadow Toned

A smart touch of darkness highlights this handsome shoe

Jarman stylists designed an extra good-looking shoe here and then made it of rich Cashmere Grain leather. And to set this off to full advantage, they added dark "Shadow-Tone" shading along the seams. The result is a wonderful new shoe that you will enjoy wearing, because of the compliments you get and the comfort it provides. Come in and see what we mean.

Jarman SHOES FOR MEN

As seen in TRUE

$15.95

Other Styles from $9.95

BUNTE'S

20th and Delmar — Granite City

FEDER & HUBER FURNITURE CO.

EAGLE STAMPS — 1908 STATE

FORGET FINE TUNING!

NEW MOTOROLA TV

EXCLUSIVE CUSTOM-MATIC TUNER KEEPS STATIONS FINE TUNED INDEFINITELY

Oscillator Tubes previously used in television sets vary as much as 20,000 Kilocycles from design specifications... this is why you must readjust the picture every time you change channels.

Motorola's exclusive new oscillator tube is frequency controlled to an accuracy of 1000 kilocycles (not 20,000). This... plus advanced mechanical design eliminates the need for fine tuning indefinitely.

Built in Swivel Base

MODEL 21K151

21" overall diagonal meas.; 263 sq. in. picture viewing area. In Mahogany, Blond or Walnut grained finishes on hardboard.

$259.95

Terms as Low as $2.50 per wk.

GREAT PICTURE PERFORMANCE THROUGH THE YEARS

Powerful Handwired chassis reproduces 3,600,000 cycles of picture information every second—has 20,000 volts of picture power for great picture detail and clarity. Exclusive prefocused Golden "M" picture tube focuses electrons into thin stream for improved picture detail. And there's long life for the picture tube due to large effective cathode emission area.

FULL YEAR GUARANTEE ON ALL TUBES AND PARTS

Manufacturer's guarantee covers free exchange or repair of any component proven defective in normal use. Arranged through selling dealers. Labor extra.

Time To Invest In Good, Sound *Rest*

... Choose from Feder & Huber's Bumper Harvest of FINE BEDDING at Sweet Sleep Savings!

Come In Now And Select From A Variety Of Outstandingly Fine Sleep Equipment At Remarkably Low Prices! Plenty Of Nationally Advertised Famous Makes . . . Loads And Loads Of Luxurious Sleep Comfort In This Top-Value Event!

Simmons Mattress or Box Spring Only!

An Outstanding Value **$38.90**

Expertly built for matchless comfort! Heavy tempered steel coils . . . quality padding . . . woven ticking! Weight-balanced box spring for perfect support. Full or twin size.

... CONVENIENT PAYMENT PLAN

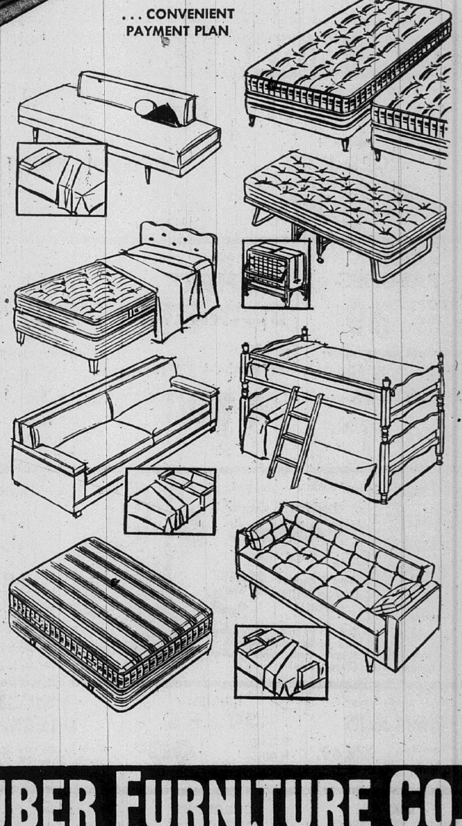

BED SET VALUE
Fine quality Simmons Innerspring mattress with box spring 3.3 only - - - - - - - **$49.95**

24 HOUR LOUNGE
Ultra Smart! With Bolster off, it's a bed - - - - **$39.95**

HANDY ROLLAWAY
Stores in a closet. Innerspring mattress - - **$29.95**

TOP BED OUTFIT
Headboard, innerspring mattress, box spring, legs 3.3 Size **$49.95**

BUNK BED VALUE
Complete with 2 mattresses springs, rail, ladder - - **$79.95**

HIDE-A-BED SOFA
Nice styling, opens into full size bed, innerspring mattress - - - - - **$179.95**

2-PURPOSE SOFA
Superb comfort for lounging and sleeping - - **$79.95**

SIMMONS TUFTLESS
Superb innerspring, made of finest quality materials! **$39.95**

FEDER-HUBER FURNITURE CO.

EAGLE STAMPS — PARK FREE REAR OF STORE — 1908 STATE

DeMolay Chapter Holds Triple Installation

Robert Maxwell, son of Mr. and Mrs. Finley Maxwell, 2501 Benton street, was installed as master councilor of the Granite City Chapter, Order of DeMolay, during the semi-annual installation ceremony Tuesday evening at the Masonic Temple.

Other elected officers were Warren Nash, senior councilor; Eldon Poole, junior councilor; Roy Platt, chaplain; James Slattery, treasurer; and Robert Haldeman, scribe.

The DeMolay court of chevaliers installing officers were George Slattery, installing officer; Gilbert Watson, senior councilor; Charles Meyer, junior councilor; Jack Kulenkamp, marshall; Everett Steele, chaplain; and Roland Kennedy, senior deacon. "Hats Off" awards were given to Mrs. Pauline Sentiff and Robert Spengler jr.

Robert Maxwell presented his mother with the traditional mothers bouquet at the altar and Mrs. Sentiff, president of the DeMolay Mothers Circle, was introduced and she in turn introduced other officers of the Circle.

Special Guests

Among the guests for the evening were Mayor Leonard Davis, Wallace Holton, president of the Tri-City Shrine Club, Miss Alice Christian, 1960 DeMolay "Sweetheart," and Miss Betty Champion, honored queen of Bethel 43, International Order of Job's Daughters. Mrs. George Holtzscher served as pianist.

Other senior officers installed were Gerald Mueller, senior deacon; Charles McConnell, junior deacon; Charles Meadows, senior steward; David Mueller, junior steward; Larry Whitsell, orator; Larry Lipe, standard bearer; Charles Millhouse, marshal; Guy Burns as almoner; Bill Noud, sentinel; and John Gonterman, Richard Copeland, Eugene Parsons, Ted Bourbon, Ervin Mueller, Jay Ridge and Richard Mueller, preceptors.

Junior Officers

Junior officers installed were David Toth, master councilor; Robert Moore, senior councilor; Robert Bowers, junior councilor; David Wilson, chaplain; Pat Causey, treasurer; Robert Hogg, scribe; Bill Laycock, senior deacon; Gerald Lux, junior deacon; Robert Karandjeff, senior steward; David Moerlein, junior steward; Randall Erwin, orator; Michael Presson, standard bearer; Robert Dawes, marshal; Craig Hiscott, almoner; Gary Willaredt, George Cox, Kit Gitcho, Kenneth McMullen, Williac Pascoe, Larry Reynolds and Lloyd Summers, preceptors; and James Cant, sentinel.

Beginning officers installed were Ted Holton, master councilor; Philip Fraunsdorf, senior councilor; Charles Stephens, junior councilor; Frank Rogers, chaplain; Thomas Teague, marshal; Michael Lasiter, senior deacon; Warren Woodward, junior deacon; Johnny Johnson, senior steward; Joe Merkelbach, junior steward.

Jewel Pin Awards

"Uncle" Jimmy Stuart presented the past master councilor jewel to George Lipe, who in turn presented the traveling master councilor pin to the incoming master councilor, Robert Maxwell. The advisors medallion went to Claude Echols.

A number of supreme council awards were presented to the members as follows: Blue Honor Key, Robert Maxwell; cuff links, Larry Lipe and Robert Maxwell; medallions for petitions, Jay Ridge, Bill Noud, Ted Bourbon and Allen Kennerly; merit bars for petitions, Robert Maxwell, petitions, Robert Maxwell, David Toth, John Gonterman, Gary Burns, Larry Lipe, Eldon Poole, Ted Bourbon, Jay Ridge, Bob Bischoff, Mike Voorhees, Robert Haldeman, Thomas Vasileff, Robert Clements, Charles McConnell, William Laycock and Allen Kennerly, visitation bars, George Lipe, Larry Ashley, Ervin Knezevich, John Hutchings; Eldon Poole, Charles Meadows, Pat Causey, Bob Hogg, Larry Lipe, Rex Waggoner, David Partney, Bob Thomas, John Allen, James Slattery, Richard Love, Michael Sanders, Bill Noud, George Cox, Bob Haldeman, Charles Milhouser, David Wilson; religion bars, Roy Platt, Allen Kennerly, David Toth, Bob Haldeman, David Wilson, William Pascoe, Charles Stephens, Robert Karandjeff, Michael Lasiter, Michael Presson, William Laycock; attendance bars, David Toth and Robert Haldeman; ritual bars, Robert Maxwell, and George Lipe, Builder bar, George Lipe, Robert Maxwell; civic service, Robert Haxwell; merit bar, George Lipe and Robert Maxwell.

Refreshments were served following the ceremony.

GCHS Alumni To Hold Smorgasbord Oct. 27

The many-splendored dishes of a smorgasbord table, opportunity to get together with former classmates and an officers' election, will feature the '60 Alumni banquet Thursday, Oct. 27.

Given by the Granite City High School Alumni Association as a Homecoming highlight, it will be held at 6 p.m. at the high school cafeteria.

Alumni President James Holland today said tickets for the banquet are available at Graham's Book store and at the Granite City Trust & Savings Bank.

Selling Your Home?
CALL REINHARDT

Study Would Be Made

County Board Urges Public To Defeat Health Dept. Plan

Noting that a county health department could increase the Madison county budget by about 15%, the County Board of Supervisors voted unanimously yesterday to urge defeat of the Nov. 8 health department proposal.

Adopted by a roll call vote, the county board's resolution ordered appointment of a special study committee in the event the health department referendum is defeated. The board chairman would appoint a committee consisting of board members and private citizens, under the chairmanship of a citizen.

The study would be made to "determine the feasibility and need for a county health department in the future, and to ascertain details as to the cost thereof, so that the public may be fully informed and be able to carefully consider and vote on the question of the establishment of such health department if it should be submitted to a vote at a future date."

Yesterday's action put the supervisors on record as "opposing and urging the defeat of the proposition to create a Madison county health department and the levying of additional taxes for such purpose until such study is completed and a report of its findings is made to the board of supervisors by the committee appointed."

Details Lacking

The resolution pointed out out that "a detailed report has never been furnished to the board by the proponents of the proposition as to the number of employees to be hired and the nature of the services they will perform; whether there will be a necessity for the expenditure of additional sums of money over and above the .05 per cent tax on the dollar for capital investments; what services will be performed by the county health department which are not now being carried on by existing agencies; what existing ficilities would be eliminated and what new functions performed; what additional expenses would be incurred by cities and villages in carrying out the orders of the health department over and above the new taxes authorized; and whether or not in effect this program would deprive cities, villages and townships of local self-government in matters of health."

The board noted that if city health departments now in existence are not manned by full-time personnel qualified according to county health department regulations, the new county department would "have jurisdiction and take precedence over them in health matters, regardless of the desire or wishes of local city or village authorities" and could require residents to "bear the cost of carrying out the orders of the county health department relating to their respective cities or villages which would be over and above the .05 per cent tax."

If any city continued to maintain a health department, the taxpayers "would have to pay the county health tax and in addition thereto pay for its own health department," it was asserted.

Describing the program as a "new and costly county governmental department," the board related that the total of all county spending is $2,668,157 and concluded that taxpayers should have "full knowledge and understanding of the effect and consequences" of approval a proposal that would add substantially to that amount.

The resolution alleged that proponents' statements and publications are "vague and misleading in nature and do not fully and completely inform the voters" of the resulting effect of approval.

See Duplication Of Work

Other points made were that the five-cent rate could produce about $400,000 a year and more if assessed valuation rises; that this is "nearly one-third of the total present cost" for all general county purposes ($1,336,762); and that a staff of employees estimated at 100, "more than the total number of employees already working in the courthouse, would be hired to perform duties which to a great extent already are being performed at substantial expense to the taxpayers by existent school nursing staffs, city, village and township health departments and health inspectors, established state clinics, the Illinois State Department of Public Health and various federal agencies," not counting "private agencies supported by voluntary contributions of the public."

The resolution contends that there would be "an overlapping or duplicating performance of duties and costs without any appreciable or guaranteed increase in efficiency or service to the public"; that provision of offices or facilities might cost thousands of dollars; that the county has no such space available; and that the cost would be unwarranted and unjustified for disease prevention by "an information and consulting program which would not include diagnosis of disease or treatment of afflicted individuals."

OBITUARIES

The Blossom Shoppe
ROY A. BRAMMELL
Flowers of Distinction
20th and Delmar
Granite City, Illinois
Phone TR. 7-1630
Funeral Flower Specialists

MILLER, VICKIE CARLA, infant daughter of Mr. and Mrs. Herman Miller jr., 1739 Grand avenue, Granite City, Ill. Entered into rest at 7:15 p.m. Monday, Oct. 17, 1960, two days after birth, at the Cardinal Glennon Hospital, St. Louis, Mo.

Beloved daughter of Mr. and Mrs. Herman Miller jr.; dear sister of Shirley Mae, Gloria Sue, Herman III and Gerald Miller; dear granddaughter of Mrs. Herman Miller sr. and Frank Shaver.

Funeral services at LAHEY FUNERAL HOME, 501 Madison avenue, Madison, Ill., were held at 1:30 p.m. Wednesday. Interment Sunset Hill Cemetery.

Strikes Parked Auto

An eastbound auto driven by Ola Dandridge, 515 Garner road, Venice, collided with the parked car of Steve Barry, 1801 Fifth street, Madison, in front of 306 Broadway, Venice, at 3:45 p.m. Tuesday. There was minor damage.

Police Commended For Regulation of Traffic

Restoration of two-way traffic to 19th and State streets has been generally successful, and extension of two-way to the State street area between Niedringhaus avenue and 21st street should prove of further benefit, it was concluded at a luncheon meeting yesterday.

Efforts of Police Chief Raymond Willaredt and Lieut. Paul Moore were commended by the group, which included representatives of the Chamber of Commerce and Associated Retailers. Others attending were C. of C. Vice-President Chester Baker, who presided, Donald Partney, Fourth Ward alderman and C. of C. traffic committee chairman, Ted Berger, Lenard Fleishman, Anthony Michel, Allan Jessee, Charles Gavin, Al Barnes jr. and Harlan Dobry.

Problems still exist, it was noted, and plans were made for an accelerated public education program, including greater compliance with such traffic laws as those banning double parking and jaywalking. The groups pledged full cooperation with city officials and police.

University Students To Support Bond Issue

Quad-City students of the Southwestern Illinois Campus will meet at 8 o'clock tonight at the YMCA to map plans for support of the Nov. 8 universities bond issue election.

Students will be available to give information on the bond issue to any local individuals and groups between now and the election, Pete Stieb, chairman said, and they may be contacted through the YMCA. Distribution of explanatory material near polling places also is planned, and assistance by high school students may be sought.

Airman Patton Back From Alaskan Service

After three years of Alaskan duty, Airman 1/C Larry Patton returned Tuesday to Granite City with his service discharge papers. He has completed his enlistment period.

With him were his wife, the former Mickie Hamilton, and their two daughters, Loraine and Mary.

The airman is the son of Mr. and Mrs. L. B. Patton, 2400 Washington avenue. The airman's wife is the daughter of Mr. and Mrs. William D. Hamilton, 4225 Rodgers avenue.

Patton was stationed at a base near Fairbanks. He was in service four years.

Granted Divorce Today

Martha Carman, charging cruelty, was divorced this morning from Norman Carman in city court here. Judge Fred P. Schuman presided. The couple married May 31, 1958 and separated on May 1, 1960. There are no children. The plaintiff's maiden name of Brannan was restored by the court.

Released On Bond

James F. Giese, 26, of 1720 Venice avenue, who was taken into custody Tuesday by Granite City Steel Co. Guard Robert E. Moore on a charge of resisting arrest, was booked at Granite City police headquarters and later freed on $16 cash bail for a hearing tomorrow before Police Magistrate Gasparovic.

TRY A CLASSIFIED AD

Rev. Bienek Tells Club Of Red Oppression

Conditions in free countries and behind the Iron Curtain were contrasted yesterday by Rev. Engelbert Bienek, pastor of St. Mary's Catholic Church, who told Madison Rotarians of his tour of Europe late this summer. He urged that the United States guard against the threat of Communism.

Although the area of Silesia is his native land, Rev. Bienek was happy to leave it to return here due to Communist oppression of the people, he related. Churches and pastors are heavily taxed and the buildings eventually may be closed for non-payment.

The government allows church personnel to perform only those services which it cannot easily perform and considers harmless, such as care of the aged, the club was told. The speaker was introduced by Harry Thebeau.

Daughter Born To Glynn Geans

Mr. and Mrs. Glynn Gean, 1705 Kirkpatrick Homes, are announcing the birth of a daughter, their first child, Tuesday at St. Elizabeth Hospital. The infant weighed eight pounds, five ounces and has been named Deborah Lynn.

The grandparents are Mr. and Mrs. Ben Jaimet of Collinsville, formerly of Granite City, and Mr. and Mrs. Berry Gean of this city.

TURNING LEAVES
bring with us a changing season. In these days of uncertainty how wonderful it is to place our faith and trust in an unchanging Christ. Have you accepted Him as your personal Saviour?
"Jesus Christ the same yesterday, and today and forever."
Hebrews 13:8

Your Invitation
Mt. Zion General Baptist Church
Twenty-first and Benton Streets
Granite City, Ill.
REV. TRUMAN E. COLLINS, Pastor
For Free Transportation on Sunday Mornings
Call
Quad-City Cab Co., TR 6-4480

Are You Adequately Insured?
Is Your Insurance Up to Date?
For complete insurance service
HOME—AUTO—BUSINESS
E. J. Miller & Co., Inc.
1332 19th St. — Washington Theatre Bldg.
TR. 6-8813 — Granite City, Ill. — GL. 2-2134

P. N. HIRSCH & CO.
19TH AND EDISON Granite City
FALL FESTIVAL OF VALUES!

36-INCH CORDUROY
• Solid Colors or Fancy Patterns
• 98c Yd.
• Washable
yd. 77¢

DRIP-DRY COTTON PRINTS
NEW FALL SHADES
yard 59c

QUILT PATCHES
3 POUND PKG. 39c

60x76 SHEET BLANKETS
• All Cotton
• Washable Plaids
$1.00

GUEST TOWELS
Values to 59c 4 for $1.00

IRONING BOARD COVERS
4 FOR $1.00

MEN'S PAJAMAS
• Long Sleeve
• Cotton
• A-B-C-D
$2

Men's Sport Shirts
$1.29
• Flannel
• Broadcloth
See These In S-M-L-XL

Warm ... Rugged
Bedford Cord PARKAS
Boys' 6-16
You'd Expect to Pay Dollars MORE!
$5
Top styling, tremendous wear, exceptional warmth in these smash value parkas. Choose now!

Men's Sweat Shirts
$1.19
• Crew Neck
• Zipper
• Sizes S-M-L

Boys' Sturdy 10-oz. DENIM JEANS
By Blue-Bell, reg. or western style. Sizes 6-16
$1.69

KIDDIES' JEANS
• Boxer
• Bib
• Suspender
99c

HOUSE DRESSES
New Colors and Styles. Sizes 12 to 20, 14½-20½
$2.66

GIRLS' TRIPLE ROLL SOCKS
3 Pair $1.00

CHILDREN'S SHOES
Sizes 8½ to 3
Values To $2.49 - - - - $1.99

WOOLWORTH'S
spooky and gay
OUTFITS for

COSTUMES
MICKEY MOUSE ... DENNIS THE MENACE ...
RED DEVIL ... BELFRY THE BAT ...
GLITTERY THE WITCH ... GUS THE GHOST.
All with full-face masks. Sizes S-M-L. — 1.98

SKELETON ... GYPSY ... WITCH ... PIRATE ...
CAT ... CLOWN ... STRAWMAN ... DEVIL.
Sizes Small-Medium-Large. — 1.69

MASKS, NOISEMAKERS, PUMPKINS!

FULL FACE MASKS	19c
RUBBER MASKS	39c and 59c
RAYON SATIN HALF MASKS	10c
NOISEMAKERS	10c
PLASTIC JACK O'LANTERNS 3½" size	39c
5" size	59c

Complete Assortment of
TRICK or TREAT CANDIES

HALLOWE'EN JELLIES	lb.	35c
CANDY CORN	lb.	35c
MELLOCREMES	lb.	39c
TRICK OR TREAT BAG	59 Ass't. Items	49c
STRIP OF POPS	29 Ass't. Pops	29c
CANDY STICKS	60 Individual Pieces	49c
GEM MINTS	Pkg. of 20 Rolls	50c

Glenview-East Granite

MRS. VIRGINIA AHRENS
2836 Edgewood
TR. 7-3346

CUB PACK THREE
HALLOWE'EN PARTY

A Hallowe'en party was enjoyed by Cub Pack Three of St. John United Church of Christ Tuesday during the regular pack meeting. A grand march of masqueraders was held, and awards were presented to Mary Ruth Lehne, Larry Lynn Walker and David Sumner.

George Moore was in charge of a short business session and presented awards to Jimmy Townsley, Charles Rivenburg, Vincent King, Curtis Mathis, Augusta Lignone, Tom Schmid, Richard Rose, Jim Fitzpatrick, Mike Higgins, Joseph Lehne, Warren and Wayne Lichliter, Richard Alan Rose, John Berosky. Darrell Willis and Ronald Laboray.

The room was decorated in a Hallowe'en motif by Mrs. Kutzera, Mrs. Laverne Walker and Terrence Godwin. Den Five presented a short play entitled, "Whose Scared?"

Games were enjoyed and popcorn balls, doughnuts, soft drinks and coffee were served by Mrs. Walker, Mrs. Dorothy Moore, Mrs. Christine Judemann, Mrs. Bernice Fitzpatrick, Mrs. Dorothy Lichliter and Mrs. Doris Laboray to 75.

* * * *

BIRTHDAY CELEBRATION

The third birthday of Ronnie Howard, son of Mr. and Mrs. Calvin Howard, 2832 Edgewood avenue, was celebrated Tuesday with a party in the Howard home. Games were enjoyed, and each child was presented a small gift.

After the opening of gifts, Mrs. Howard served refreshments to the honoree; his sisters, Joni and Sherry; and Michael House, Nancy Ahrens, Randy and Barbara Brethold, Terri Lynn Buzan and Jeffrey Moore.

* * * *

Den Four of Cub Pack 122 of the Wilson school PTA met Tuesday in the home of Mrs. Pat Vitale, 2113 Glen drive. Hallowe'en "cats" were made by Randall Raymond, Frank Vitale, Jesse Burnett, William Duckworth and Elbert Shane. Refreshments were served.

SIXTH BIRTHDAY

Barbara Graham, 2508 Propes street, was honored with a party Sunday in her home, the occasion being her sixth birthday.

The basement was decorated wth a Hallowe'en motif and in colors of orange and black. Games were enjoyed and prizes were awarded.

A traditional birthday cake and ice cream were served to the honoree, who was the receipient of many gifts, her sister Nancy, and Jackie Reinagel, Kathy Kwiatkowski, Nancy Hoedebecke, Janet and Rickey Morlen, Diane Sriederich, Karen Straussner, Patty Ahlers, Lynn Whaley, Mrs. William Podesba of Lebanon, Ill., Mr. and Mrs. W. J. Shea, Miss Janet Shea and W. J. Shea jr. of O'Fallon.

* * * *

Brownie Troop 12 of the Wilson school PTA met Tuesday at the school, with Mrs. Mary Sturdevant and Mrs. Mildred Lovejoy. Hallowe'en decorations were made, and a discussion was held on a television program the girls are to appear on Thursday and Friday.

Attending were Patricia Ahrens, Barbara Azari, Valerie Bone, Mildred Lovejoy, Linda Singer, Jean Duffield, Margaret Sturdevant, Linda Wilkins, Elizabeth Settlemoir, Patricia Patrick and a new brownie, Sherry Jackson.

* * * *

Den One of Pack 122 of the Wilson school PTA met Tuesday with Mrs. Beverly Singleton, 2812 Edgewood avenue. A Christmas project was started, and rehearsal for the PTA meeting was held. Refreshments were served to Rex Buzan, Bruce Jones, Steve Killian, Keith and Mace Rodgers, Steve and Larry Harris, Eddie Duke, Mike Mayes and Den Chief Larry Wright.

* * * *

The Greater St. Louis Cat Club was entertained Tuesday in the home of Mr. and Mrs. Lee Roy Hoak, 1746a Edison avenue. The decorations were in a Hallowe'en motif, and a niece of the Hooks, Miss Jacqueline Coile, was honored with a birthday cake with 18 candles.

Mrs. Josephine Rodgers was voted in as a new member by the above mentioned and Mrs. David Taylor, Mr. and Mrs. Norman Goldman, Mrs. Earlene Adams, Willard Shy, Mrs. Betty Henricks, Mrs. George Dunn and daughter, Colleen, and Miss Arlene Harrison. The hostess served refreshments to all present.

NEW CIRCLE OFFICERS

The Nell Contantz Circle of Suburban Baptist Church met Tuesday in the home of Mrs. Lorene Fox, 2906 Sunset drive, for the October meeting.

New officers for the coming year were announced during the business session. Mrs. Fox will be chairman, Mrs. Bonnie Haldeman secretary, Mrs. Audrey Kitchen stewardship chairman, Mrs. Evelyn Smith, community mission chairman, Mrs. Jean Fisher enlistment, Mrs. Rena Spack prayer, Mrs. Edna Jackson program and Mrs. Helen Crabtree, publicity chairman.

All participated in a program on enlistment for the WMU. Others present were Mrs. Barbara Thebeau and daughter, Debbie, and Mrs. Sharon Purkey and son. The next meeting will be held in the Fisher home in November.

* * * *

PLAN HALLOWE'EN PARTY

A committee meeting of Cub Pack 122 of the Wilson school PTA was held Tuesday in the home of Mrs. Pat Vitale, 2112 Glen drive. A new cubmaster, Jack Nelson, was installed and a new den mother, Mrs. Eleanor Cassy, and an assistant den mother, Mrs. Fern Patrick, were introduced.

Plans were made for a Hallowe'en party next Friday at the school, combined with the pack meeting. Plans were made for a bake sale Nov. 4 and 5.

Taking part were Gene Buzan, Clarence Windsor, Clifton Smith, Mr. and Mrs. Leo Kalips, Mrs. Dot Melson, Mrs. Lillie Loar, Mrs. Thelma Leutenegger, Mrs. Beverly Singleton and Mrs. Betty Turner.

* * * *

PTA MEETING TONIGHT

The Wilson school Parent-Teacher Association will meet tonight at 7:30 in the all-purpose room.

The program will be on the mental health and universities bond issues, with guest speakers to be heard.

* * * *

A committee meeting of Cub Pack 97 of the Good Shepherd EVB Church was held Tuesday in the home of Mr. and Mrs. Roy Thompson, 2920 Edgewood avenue.

Cubmaster Al Ritchey was in charge and plans were made for the pack meeting to be held next Tuesday at the church. Others taking part were Carl White, Mrs. Georgia Howard, Mr. and Mrs. John Burgess and Institutional Representative James Sherman.

West Granite

MRS. GUSTA PENDLETON
2223 Illinois Avenue
TR. 6-5027

MISSIONARY MEETING

The Women's Missionary Society met at Second Baptist Church Tuesday evening, with Mrs. Melva Roberts leading a program, "Message of God's Son," and giving the devotion. Others taking part in the program were Mesdames Dorothy Barnes, Evelyn Smith, Alice Hoffman, Mary Charlton, Ruth Dodd, Mae Williams, Luvern Finnell, Georgia Mitchell and Mildred Garin and Miss Irene Broadway.

Mrs. Nellie Boger presided and prayer was offered by Mrs. Myrtle Burnett and Mrs. Retta Favier. Others present were Mesdames Jardena Miller, Minnie Cavins, Gusta Pendleton, Ester Showers, Mina Pitchford, Myra Grote, Ruby Mayberry, Ruby Harper, Elsie Sturdivant, Naomi Rongey, Louise Mitchell, Charlene Sanders, Julia Penrod and guests, Misses Bonnie Finnell and Evelyn Cross. Mrs. Penrod was in charge of the nursery.

It was decided to celebrate all birthdays in January. Mrs. Burnett was winner of a contest.

* * * *

BIRTHDAY CLUB MEETS

The Birthday club met Monday with Mrs. Imogene Patton, 2809 Cayuga street, to celebrate her birthday. A pot luck dinner was served, and the afternoon was spent playing games.

Present were Mesdames Laura Lambert, Virginia Webb, Iona Mercer, Clara Sigite, Geneva Lindner, Mae Roderick, Mae Ebling, Edna Daigger, Frances Black, Nelda Wills, Alberta Raub, Dolly Roth, Betty Ursey, Phama Donohue, Lola Tucker, Clara Forrester and Sharon Copeland, and Mrs. Mary Ozbar of Wyatt, Mo.

* * * *

SURPRISE SHOWER

Den mothers of Cub Pack 19 held a monthly meeting Monday at the home of Mrs. Frances McMahan, 2025 Dewey avenue. Plans were made for the pack meeting Nov. 28.

The group surprised Mrs. McMahan with a pink and blue shower. A luncheon was served to Mesdames Laverne Biason, Virgie Bradford, Gladys Murray, Betty Hoots, Harriet Henderson and Rena Birdsong.

* * * *

Primary Sunbeams met at the Second Baptist Church Tuesday afternoon for a study of Chile. Singing and prayer was held, the group worked on portfolios and Mrs. Betty Lewis told a story. She was assisted by Mrs. Mavis Moore, and the closing prayer was given by Mrs. Julia Penrod.

Present were Becky Frith, Kathy Farley, Frances Welty, Cheryl Hancock, Joyce Baysden, Nicki Tooley, Donna Mills, Earline Walker and visitors, Cynthia Tadlock, Linda Lindsey, Mark Recer, Pamela Cross, Gary and Gail Lewis, Jim and Leslie Lewis and Dean Olive.

* * * *

The Friendly Chatterers Sunday school class of the Second Baptist Church met at the home of Mrs. Ruby Claussen Monday night to organize a new class. Officers elected were. president, Maxine Smith; vice-president, Jerree Laswell; secretary and treasurer, Ruby Harper; social director, Helen Wigger; and group captains, Delcie Scherrills and Essie Buckingham.

Refreshments were served by Mrs. Claussen. Others present were Norma Rains, Ruby Claussen, Rae Basden, Jardena Miller and visitors, Connie Wigger, Janice Basden and Leslie Claussen.

* * * *

World Friends met Tuesday afternoon at the Second Baptist Church for singing, prayer, stories and making of sandals and wall pennants. Present were Mrs. Julia Penrod, Miss Glennis Crismon, Susan Anderson, Mary Tooley, Rudy Recer, Debbie Laswell and visitors, Nancy and Robert Snyder, Sherry Morgan, Marjorie Adams and Joe Lewis.

* * * *

The Logan school PTA will meet at 7:30 tonight at Logan school. The theme for the month is "Opportunities for Education and Welfare," with guest speakers Dr. Cook of the Alton State Hospital and Robert Holton, sixth grade teacher at Logan.

Mrs. Georgia Woodford will serve as chairman of the program.

Motorist In Collision Faces Trafic Charge

A charge of improper start from a parked position was placed against Yukona M. Laughlin, 19, of Wood River, following a traffic accident Wednesday afternoon in the 1900 block of Delmar avenue.

Police said she was pulling away from the curb to travel north and collided with the right side of the northbound auto of Harlin F. Hooks, 39, of 527 Washington avenue, Venice. No injuries were listed.

ATTEND FUNERAL

Mr. and Mrs. James Drury, 2820 Edgewood avenue, and their children, Vickie, Jimmy and Danny returned Sunday from Salem, Mo., where they attended the funeral of a sister-in-law, Mrs. Edna Pyeatt, 21, who had succumbed to a heart attack.

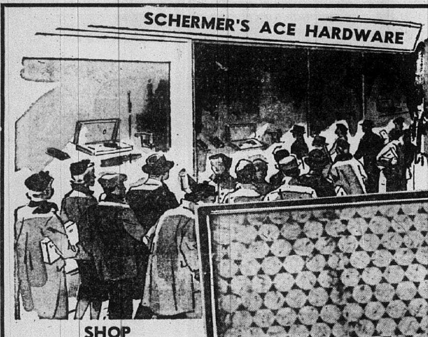

Ace Rope Caulk—50 Ft.
Unrolls like ribbon, adheres to any clean dry surface. Use as a weatherstrip, a sealer for storm windows, regular doors, etc. Stays soft and pliable.
69c Reg. 75c

DUST STOP AIR FILTERS
Removes dust, dirt, lint from the air before it's circulated through the furnace into the house. Keeps homes cleaner. Can be used wherever air is moved with a fan or blower. Change filters often for healthier living.
59c each — Reg. 88c (LOTS OF 6) 20x20x1 inch, 16x25x1 inch, 16x20x1 inch, 15x20x1 inch
89c each — Reg. $1.30 (LOTS OF 6) 20x20x2 inch, 16x25x2 inch, 16x20x2 inch, 15x20x2 inch

SHOP BEN SCHERMER ACE HARDWARE for winter weather-strip needs

"POLY-PANE" STORM COVER
REG. 42c 33c
Here is enough transparent plastic to cover 2 full size windows. Ready to tack on . . . each kit contains two 36x72 inch sheets of plastic . . . fibre moulding and nails. Keeps heat in . . . cold out.

COIL BRONZE WEATHER STRIP
For doors and double hung windows. Easy to install. 17 foot strip complete with nails. Hammer and snips are all the tools needed.
89c Reg. $1.19

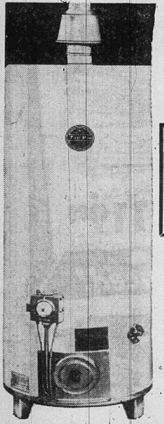

30 GALLON MOR-FLO "GLASS-LINED" Gas Water Heater
$59.95 Reg. $69.95
Featuring:
10 Year Guarantee
Fiberglass Insulation
Baked Enamel Finish
Magnesium Anode Rod
100% Safety Shut-off Controls
Quick Recovery
30 Gallon Capacity
with MOR-FLO, you're never in trouble . . . you're always in Hot Water!

Shetland COMPACT RUG-CLEANING FLOOR POLISHER for only $25.88
MODEL 55 — 116 Volt AC.
FULLY GUARANTEED FOR 2 YEARS
This Shetland Rug-Cleaning Floor Polisher is guaranteed against defects in workmanship and materials for TWO YEARS from date of purchase. Under this guarantee, we shall repair or replace, when delivered to our factory authorized service station or shipped prepaid to our factory, any part or parts which have become defective within the guarantee period.
SHETLAND HOME CARE INSTITUTE
and best of all IT PAYS FOR ITSELF IN JUST ONE ROUND OF RUG CLEANING
COMES COMPLETE WITH ALL-PURPOSE BRUSHES
RUG-CLEANING UNIT that self adjusts automatically to every rug thickness.
SCRUBS ALL FLOORS. Power-glide, no-splash scrubbing goes right up to baseboards and under low furniture.
WAXES & POLISHES ALL FLOORS. Gives every floor a brilliant lustre that lasts up to six months with just easy in-between buffings and touch-ups.
SHAMPOOS ALL RUGS & CARPETS. You can shampoo any 9 x 12 rug yourself, effortlessly, with professional results in less than an hour for less than 50c.

CAULKING GUN & CARTRIDGES
3 for 97c Reg. 49c Each
79c Reg. $1.19
ACE CAULKING CARTRIDGES: Perfect for selling cracks and crevices around windows and door frames . . . fill joints and cracks.
DROP-IN CAULKING GUN: Famous "Drop-In" caulking gun, sturdily constructed. Cartridges fit snugly into gun. Easy to use.

ROCK BOTTOM CLOSE-OUT SPECIALS!
60 FOOT — 1/2" PLASTIC Garden Hose $2.22 Reg. $4.99
Brass couplings—unconditionally guaranteed. Will hold pressure even when nozzle is shut off.
2-LIGHT FIXTURE $1.39 Reg. $1.79
12" square glass shade with holder. Dainty stem & leaf pattern. (white only.)
Electric Kitchen Clock Special $2.66 REG. $4.98
"THE KITCHEN QUEEN", a handsomely sculptured disc in white with focal point centerpiece in either red, turquoise or yellow. Bold ebony Arabic Numerals with contrasting white hour and minute hands for easy reading. 8½ in. diameter.
ALL FISHING SUPPLIES 1/2 OFF REG. PRICE
(Example: Hawaiian Wiggler, Reg. $1.25, Now only 63c)
(BOTH STORES)

ACE HOUSE PAINT $4.95 Gal.
Reg. 7.35 Value
The ideal finish for highest quality exterior paint jobs on all wood surfaces. Use on houses, barns, fences, etc. Can also be used on brick, cement and metal surfaces with excellent results. Wears evenly and leaves a perfect repainting surface. Easy to apply.

16" PATIO BROOM $1.49 Reg. $2.49
Outdoor broom with Palmyra bristles for rough sweeping. Hardwood block and polished wood handle.

NOW! PERFECT FOR INTERIOR OR EXTERIOR
STALEY'S VINYL LATEX PAINT
√ For walls and Woodwork
√ Scrubbable
√ One Coat Covers
√ Dries in 1 Hour
√ Newest FRESH Colors
Our MASTER PAINTER Vinyl Latex is IDEAL FOR BASEMENT WALLS as well as every room in the house. Far superior to ordinary interior or exterior paints! No primer needed. Absolutely odorless, so fast and easy, no mess, no fuss!
Regular $5.50 Value Now $2.98 GALLON

BEN SCHERMER ACE HARDWARE
1920 Delmar TR. 6-5671 — 2230 Pontoon TR. 6-4515
OPEN MONDAY AND FRIDAY NITES 'TIL 8:30 p.m.
"ACE SETS THE PACE" — QUALITY AT LOWER PRICES

FROM BEN SCHERMER'S "ACE" HARDWARE
GIVE Sunbeam AT PRICES YOU CAN REALLY AFFORD

Sunbeam CONTROLLED EVEN HEAT AUTOMATIC ELECTRIC FRYPAN
MEDIUM SIZE PAN
Controlled Even Heat Dial in Handle
ACE'S PRICE $13.97 REG. $19.95
Fry-Guide on handle and easy-to-see and set control dial with signal light. Water sealed element for easy washing.

ONE TIME BUY! BUY NOW AND SAVE!
MODEL 140L SUNBEAM SHAVEMASTER ELECTRIC RAZOR. REG. $24.95 $14.95

ALL NEW Sunbeam COMPLETELY AUTOMATIC DELUXE PERCOLATOR — Ace Price $19.57 Reg. $27.95
Sunbeam RADIANT CONTROL TOASTER — Ace Price $20.97 Reg. $29.95
ALL-NEW DELUXE Sunbeam MIXMASTER HAND MIXER — Ace Price $14.60 Reg. $21.00
Sunbeam AUTOMATIC TOASTER — Ace Price $14.83 Reg. $21.00
Sunbeam AUTOMATIC COOKER & DEEP FRYER — Ace Price $19.57 Reg. $27.95
DELUXE Sunbeam AUTOMATIC MIXMASTER MIXER — Ace Price $34.27 Reg. $48.95
Sunbeam AUTOMATIC ELECTRIC CAN OPENER — Ace Price $18.17 Reg. $25.95
Lady Sunbeam CONTROLLED HEAT DELUXE HAIR DRYER — Ace Price $22.37 Reg. $31.95

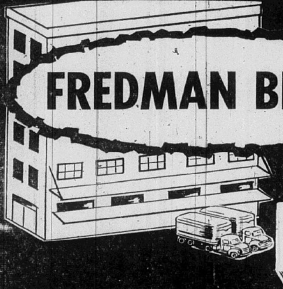

FREDMAN BROS. FALL FESTIVAL SALE

Low Priced!

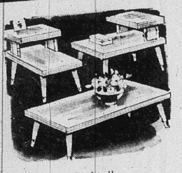

Limed Oak Cocktail table and 2 matching step tables - - - - - - $16.88

EVERYTHING TAGGED FOR QUICK SALE . . . WE MUST HAVE ROOM FOR NEW MERCHANDISE!

A once-in-a-lifetime chance to really save big money on all the furniture you need! Don't worry if you're short of cash right now - - - you can use our famous budget plan! But buy now! Many items at cost - - - Some below cost! Some quantities limited, so shop early. No phone or mail orders. All sales final, no exchanges or refunds. Everything sold for immediate delivery. Sale is for one week only Friday to next Thursday.

Slashed!

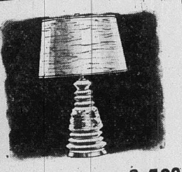

Beautiful glazed china base lamps. Fiberglas shades - - $4.88

LIVING ROOM PRICES SMASHED!

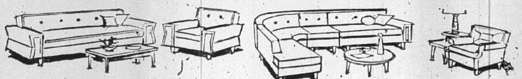

2 Pc. Modern Sofas and chairs, reversible cushions. Fall Festival sale priced at - - - - $84.88

2 Pc. Extra Large Sectionals. Modern Armless styles Fall Festival Sale priced at - - - - $98.88

Modern sofa and chair in metallic frieze. Reversible coil spring cushions and base. Fall Festival Sale priced at $118.00

3 Pc. Curved Sectionals. 2 ends & center. Fall Festival Sale priced at $125.00

2 Pc. Fine Frieze Suites. All famous brands. Fall Festival Sale priced at $139.88

Bigger size sofa and chair in nylon frieze, reversible foam cushions - $148.00

3 Pc. Curved Sectionals. Extra Lge. Pcs. Fall Festival Sale priced at $179.88

3 Pc. Curved Sectionals. Slope arms and center Fall Festival Sale priced at - - - - 249.88

CHAIRS and ROCKERS

Occasional Chairs. Big selection, one of a kind Fall Festival Sale priced at - - - - - - - - $14.85

Platform Rockers. Big size, coil spring back & seat Fall Festival Sale priced at - - - - - - - - $29.88

Modern Chairs. Occasional chairs in colorfoul tweed, easy to clean fabrics. Fall Festival Sale $34.88

Lounge chair, modern, with reversible foam rubber T cushion. Fall Festival Sale priced at - - - - - $58.88

High Back Recliners. Adjust to any position. Fall Festival Sale priced at - - - - - - - - $68.88

Save Now!

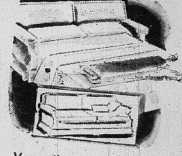

Versatile Sleep Sofa

Reversible cushions. Has a full-size, custom mattress. Tweed upholstery. A buy! $119.88

SPARKLING DINETTES

5 Pc. Chrome set. Heat resistant plastic top table and 4 chairs. Fall Festival Sale priced at - - - $39.00

5 Pc. Chrome dinette. Newest patterns in plastic top table, opens to 60". Fall Festival Sale priced at $59.50

7 Pc. Deluxe Dinette, big table, most desirable patterns, 6 big chairs. Fall Festival Sale priced at $68.00

7 Pc. Extra Large dinette, big 2 leaf table opens to 72", has 6 chairs. Fall Festival Sale priced at $88.00

Deluxe Dinette sets in decorator colors & styles. Fall Festival Sale priced at - - - - - - - - $119.00

Clearance!

Big Platform Rocker

Traditional style with mahogany finished exposed wood. In plastic and fabric upholstery. $17.88

BEDROOM BARGAINS GALORE!

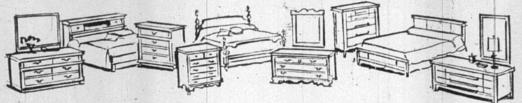

4 Pc. Double Dresser, Chest Bed. Fall Festival Sale priced at - - - - $78.88

4 Pc. Greyflex Double Dresser, Chest, Bookcase Bed. Fall Festival Sale priced at - - - - $98.88

4 Pc. Copenhagen Walnut, double dresser, chest, b'case bed Fall Festival Sale priced at - - - - $128.88

4 Pc. Blonde Double Dresser, Chest, Bookcase Bed. Fall Festival Sale priced at - - - - $148.00

4 Pc. Black Double Dresser, Chest, Bookcase Bed. Fall Festival Sale priced at - - - - $168.00

4 Pc. Grey Triple Dresser, Chest, Bookcase Bed. Fall Festival Sale priced at - - - - $198.00

4 Pc. Walnut or Grey Double Dresser, Chest, Bookcase Bed. Fall Festival Sale priced at - - - - 228.00

4 Pc. Double or Triple Dresser, Suites, Chest, Bookcase Bed. Fall Festival Sale priced at - - - - $268.00

SOFA BEDS, BEDDING

Cotton Mattress! Choice of full or twin size. Fall Festival Sale priced at - - - - - - - - $9.95

Full size innerspring mattress in ACA cover. Just 2 floor samples. Fall Festival Sale priced at - - - - $13.88

Mattress or box spring. Precision built to rigid hotel & hospital standards. Fall Festival Sale priced at $28.88

Mattress or box spring. Famous quality 10 year guarantee, custom built bedding Fall Festival Sale $48.88

Foam slab couch with loose pillow back, beautiful tweed covers. Perfect for extra bed or for sitting. Fall Festival Sale priced at - - - - - - - - $58.88

Reduced!

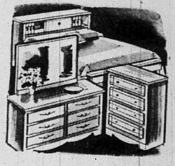

Sea mist finished bookcase bed, mirror, dresser, chest $88.00

Reduced!

6-Pc. Desk Ensemble

• Plasticized top 5 drawer desk • Choice of finishes • Ladder back chair • Blotter set, calendar, pen set and letter opener included. $39.95

DINING ROOMS PRICED TO MOVE!

Beautiful maple round drop leaf table and 4 big chairs. Fall Festival Sale priced at - - - - $88.00

Odd Mahogany dining room chairs. Floor samples. Good selection. Fall Festival Sale priced at - - - - $9.95

Mahogany drop leaf table and 4 chairs. Floor sample, finish slightly marred Fall Festival Sale priced at - - - - $69.95

Beautiful curved corner china in genuine mahogany woods. Previously offered at $159.95. Fall Festival Sale - - $98.00

Large mahogany double pedestal extension table and 6 beautiful matching chairs. Fall Festival Sale priced at - $188.00

6 Pc. limed oak dining room suite. Big 60" buffet, 4 beautiful chairs, your choice of large oblong extension table or smart new round table, both with genuine plastic mar-resistant tops. Fall Festival Sale priced at - - - - $188.00

EASY TERMS

FLOOR COVERINGS

100% Wool or 100% Nylon Tweed Carpet in beautiful soil resistant brown and beige color. Fall Festival Sale priced at - - - - - - - - $6.95 sq. yd.

All Wool Beige Wilton Carpet in sculptured Loop weave. Fall Festival Sale priced at - - $7.95 sq. yd.

Multicolor Axminster. Will fit any color scheme. Fall Festival Sale priced at - - - - - - - - $7.95 sq. yd.

All Wool Axminster carpets in tone on tone and floral patterns. Several colors. Fall Festival Sale $9.95 sq. yd.

All Wool Wilton Carpet. Nutria and beige. 3 dimensional leaf pattern. Fall Festival Sale $10.95 sq. yd.

Slashed!

Englander Bed Outfit

Headboard steel frame, mattress, box spring. Twin. $59.95

APPLIANCE BARGAINS

Large capacity wringer washer. 4 position wringer, tangle free agitator. Fall Festival Sale priced at $88.00

Full size Gas Range, divided top, automatic oven control, big broiler. Fall Festival Sale priced at $98.00

21" Colored Television. Admiral console in mahogany or limed oak finish. Fall Festival Sale $299.00

Deluxe Portable sewing machine with zig zag attachments. 20 yr. guarantee. Fall Festival Sale $59.95

Westinghouse Vacuum Cleaners with full set of attachments. Fall Festival Sale priced at - - - $39.95

Fabulous!

5-Pc. Bronzetone dinette. Variety of colors - - - - $39.95

Clearance!

Double door utility cabinet, has 5 shelves. All steel $16.88

PARK FREE

In Our Own Lot at Side of Store

FREDMAN BROS. Furniture

NIEDRINGHAUS AND DELMAR AVE. GRANITE CITY GL. 2-5160

TERMS TAILORED TO YOUR BUDGET

72x108 **BED SHEETS** Pacific Combed Percales, over 105 Stitches per inch. Closeout At — — — $1.78	Maple Outfit **8-Pc. Bunk Bed** • 2 Beds • 2 Matresses • 2 Springs • Ladder • Guard Rail $49.50	Reconditioned **TV SETS** 3 TO GO AT - - - $55 4 TO GO AT - - - $78 Easy Terms	Styro-Wood **CARPENTER KIT** Children's Tool Set Sold for $2.00 49¢	Automatic Electric **Can Opener** $8.88	ALL-STEEL ADJUSTABLE **IRONING BOARD** $4.88	Reg. $34.95 to $49.95 **ODD BEDS** Twin or Full Size from Better Bedroom Suites. $16.88	Mahogany Console **HI-FI SET** Dual Stereo amplifiers, 4-speed record control - - - - - $118.88

HERE'S PROOF THAT PRICES TALK LOUDER THAN PROMISES! QUALITY TALKS LOUDER THAN CLAIMS!

SOCIETY

Golden Anniversary Fete For John A. Spenglers

Mr. and Mrs. John A. Spengler, 2502 Grand avenue, both of whom have lived in Granite City for the past 52 years, will observe their golden wedding anniversary at a reception for relatives and friends from two to five o'clock Sunday afternoon at the YMCA.

Mr. Spengler, a native of Rock Island, is 72. His wife, born in Sullivan, Mo., is 70. They were married Oct. 27, 1910, in East St. Louis and are parents of five children. They are Miss Sylvia Spengler, who resides at home, Robert and Harold Spengler, and two who are deceased, John jr., and Mrs. Ardell Jones. There are also six grandchildren. Robert Spengler is a member of the Granite City school board.

Mr. and Mrs. Spengler have been members of First Assembly of God Church for more than 40 years and both have been quite active in church affairs. Mr. Spengler served as a board member and secretary-treasurer of the church for 28 years.

He has operated a service station in this city for 29 years and still works every day. Prior to purchasing the station he was a machinist foreman at the General Steel Castings Corp. for more than 23 years.

Hollywood-Andrews Photo

MR. AND MRS. JOHN SPENGLER, 2602 Grand avenue who will observe their golden wedding anniversary Sunday with a reception at the YMCA. Above they are shown at the time of their marriage and on the right in a recent photo.

Markuly Photo

MRS. JAMES EDMONDS, the former Sylvia Iceton, who was married Saturday evening at First Baptist Church. The bride is a daughter of Mr. and Mrs. George Iceton, Bexley

bride is a daughter of Mr. and Mrs. George Iceton, Bexley,

Philathea Class Holds Meeting

The October meeting of the Maude M. Tolleson Philathea Class of Niedringhaus Memorial Methodist Church held Tuesday evening in the church educational building was presided over by Mrs. Charles Reimers.

After the opening song "America," with Mrs. Dora Grafford at the piano, Mrs. Reimers offered prayer, and the devotions and Scripture lesson were given by Mrs. Mabel Hulsey. Her topic was "Rainbows."

There were two piano selections by Miss Jean Hinson, and the Philathea-Baraca anniversary was celebrated with a program by the entire group.

Three members of the class who attended the Philathea State convention in Springfield last week gave their reports. They were Mrs. Pearl Campbell, Miss Gladys Gibson and Miss Mabel Stewart. Others attending were Miss Kathryn Van Order and Miss Ella Ray Smith.

After adjourning, refreshments were served from tables decorated in keeping with the harvest season with autumn foliage, fruit and flowers.

Hostesses were Mrs. Marie Ahlvers, Mary Ahlvers, Mrs. Eunice Ahlvers, Mrs. Esther Langolf, Mrs. Marvel Clover, Mrs. Sallie Adams and Mrs. Ann Jolly.

Thirty-three were present, including four guests, Miss Hinson, her mother, Mrs. Corinne Hinson, Miss Norma Chesterman and Mrs. Lorene Damo.

LEAVES FOR KOREA

Pvt. Larry Biggs, a son of Mr. and Mrs. Luther Biggs, 3012 Denver street, left San Diego recently aboard the USNS Sultan for a tour of duty in Korea. He has been in service ten months and was previously stationed at Fort Campbell, Ky.

AT THE
FIRST UNITED PRESBYTERIAN CHURCH
3rd & EWING, Madison
General Missions Conference
Tues., October 25
4 p.m. to 6 p.m. Workshop
6 p.m. to 7 p.m. Dinner
7:30 p.m. Discussion

Niedringhaus PTA Hears Speakers

The regular monthly meeting of the Niedringhaus school PTA was held Tuesday evening at the school, opening with a color guard ceremony by Brownie Troop 71.

Mrs. Jo Crouch, of the local Mental Health Clinic, a guest speaker, discussed mental health, explaining the work of the Granite City clinic, and another speaker, Prof. J. R. Small of East St. Louis, gave a talk on the coming university Bond issue. He reported that in three years room will be needed for 30,000 more students.

During the business session recognition wa given Mrs. Reiske and Mrs. Kraft for 100% membership in their rooms, and Mrs. Reiske and Mrs. Lynn won awards for their class rooms for having the highest percentage of attendance.

Mrs. V. H. Thorne announced that Eugen Aiassi, art supervisor for the Granite City schools, would be the speaker at the November meeting. He will explain the art program on Nov. 17 at 7:30 p.m.

COMMITTEE PLANS HALLOWE'EN DANCE

A meeting of the committee in charge of arrangements for the Hallowe'en masquerade party the Tri-City PBX club will hold Oct. 29 at the Elk's Club was held Tuesday evening in the home of Mrs. Evelyn Ferro on Highway 67.

Miss Doloroes Melton, who is serving as general chairman of the event, was in charge and other committee members present were Mrs. Lucy Reader, Mrs. Dolores Allen, Mrs. Melba Fricker and Mrs. Gwen Coss.

Another planning meeting will be held Wednesday, Oct. 26, in the home of Mrs. Fricker, 1645 Spring avenue. The next general meeting of the PBX club will take place Nov. 1 at the Engineer Depot.

QUILTING CIRCLE CELEBRATES BIRTHDAY

The Tri-City Park Quilting Club met for a noon luncheon Wednesday at Lone Acres to celebrate the birthdays of Mrs. Catherine Sucich and Mrs. Berniece Kurtz.

Officers were elected at the meeting. They are Mrs. Mildred Shifter, president; Mrs. Cath- Mrs. Kurtz, treasurer; and Mrs. Sucich, secretary. The next meeting will be held Oct. 26.

Presbyterian Women Circles Continue Study Of Missions

October meetings of the United Presbyterian Women's Circles of First Presbyterian Church, 22nd street and Delmar avenue, were held Tuesday at the homes of the various members and at the church.

The study and discussion of Psalms and Ecumenical Missions was continued and devotional topics were taken from the Year Book of Prayer. Circle Seven will meet tonight in the home of Mrs. Jean Caruthers.

Circles One and Four held a combined meeting in the home of Mrs. W. W. Bowers with Mrs. Walter Pearson as co-hostess. Twenty-three members attended the meeting and spent the time in the study of the mission book "Ecumenical Missions." Mrs. J. W. Seneff, Mrs. David Thomas, Mrs. Fred Haug and Mrs. R. E. Chapman reviewed the book with a discussion of each chapter by the group. Devotions were led by Mrs. Milton Allen. Mrs. E. G. Schmitt will be hostess to Circle One, and Mrs. Robert Edmonds will entertain Circle Four at the November meeting.

Mrs. Sam Meyer entertained Circle Two and six members responded to roll call. Mrs. George Hotzscher had the devotions and two chapters from the Bible study were given by Mrs. Dawson Wade and Mrs. Holtzscher. Mrs. Charles Rodell will entertain the group in November.

Circle Three members met with Mrs. James Spinks at her home. Ten members and a guest, Mrs. M. R. Bramley of San Jose, Calif., sister of the hostess and a former Granite Cityan, were present. The Mission study presented by Mrs. Otto Grosse was followed by the Bible study led by Mrs. Eugene Schnipper. Devotions were given by Mrs. Elmer Daniel. Mrs. Robert Ruppel has invited the group to be her guests in November.

The church parlor was the meeting place for Circle Five. Seventeen members and a guests, Mrs. Walter Lee of Charleston, Mo., were present, and co-hostesses were Mrs. Dean Maberry and Mrs. Daniel Earnhardt. Mrs. Gustave Karrer presented the devotions and Mrs. E. J. Wade gave the Mission study. Hostesses for November will be Mrs. Nettie Conary and Mrs. Walter Kerch.

The Circle Six meeting, held in the home of Mrs. E. A. Roberts, was attended by eight members with the devotion and missionary prayer by Mrs. Alfred Papa. The Bible study was by Mrs. A. T. Smith. November will be Mrs. R. D. Minnick.

Dorcas Class To Aid Needy

The October meeting of the Dorcas Class of First Baptist Church took place Tuesday evening at the church, 21st street and Delmar avenue.

Most of the members were in Hallowe'en costumes. After unmasking, the business session was conducted by the new president, Mrs. Lena Scarborough, following the class hymn, "Have Faith In God" and prayer by Mrs. Effie Johnson.

Among the topics discussed was the November project, the assembling of canned goods and other foods to fill Thanksgiving baskets for the needy.

Devotions were led by Mrs. Kate Pennock and the stewardship lesson on the subject "Afraid To Pray" was given by Mrs. Johnson. The teachers thought was "Looking For His Appearing."

The meeting closed with the Lord's Prayer and the hostesses, Mrs. Pearl Thomas, Mrs. Imogene Claxton, and Mrs. Eileen Blackwell, served refreshments to 16 members.

Mrs. Ella Signaigo is teacher of the class.

JUNIOR MINERVA TO OBSERVE ANNIVERSARY

The silver anniversary of the Junior Minerva Club will be observed with a tea Sunday, Oct. 23, from 3 to 5 p.m. at the Granite City public library.

A number of committees are at work on arrangements for the affair headed by Miss Vicki Kirchoff, Mrs. Louis Brusatti, Mrs. Clem Rehagen, Mrs. Bill Terrell, Mrs. Kenneth Rapp, Mrs. Kohl, Mrs. Keith Parker and Mrs. Vasil Eftimoff.

The Minervas are a charity organization with all moneys earned in various projects going to aid city, state and national charitable foundations. In recent years the club has carried on an extensive scholarship program by supporting the Egyptian music camp, the state art summer school, financing scholarships for teachers of exceptional children and the independent art show awards for five years.

New Hope Past Matrons Meet

Mrs. Elizabeth Morrison was hostess to the Past Matrons Club of New Hope Chapter, Order of Eastern Star, Tuesday evening in the Grand Cafe party room.

Sixteen were present, including a guest, Mrs. Bess Weiss, associate matron, and the meeting was presided over by the vice-president, Mrs. Ann L. Mueller.

Games were enjoyed after a brief business session and awards were made to Mrs. Sophie Parker, Mrs. Mary Taylor, Mrs. Weiss and Mrs. Thelma Jahnsen.

Refreshments were served and the club members were invited to the home of Mrs. Louise Cook in Madison for the next meeting.

INITIATED INTO SOCIAL FRATERNITY

Robert J. Ruckrigel, son of Mr. and Mrs. Glenn M. Ruckrigel, 2633 East 27th street, has been initiated into Delta Phi social fraternity at the University of Illinois.

A sophomore in Music Education, Robert was graduated from the Granite City high school in June 1959. He is a member of the "Marching Illini" football band; the university concert band; Phi Eta Sigma (scholastic honorary); Phi Mu Alpha (music honorary; Illini for Dick Nixon Club; and is corresponding secretary of Delta Phi.

First Church of Christ, Scientist
2560 Delmar Avenue
Wednesday Meetings - - - 8:00 P. M.
Sunday Services - - - - - - 10:45 A. M.
Sunday School - - - - - - 10:45 A. M.
Reading Room - - - - - - 1336 19th St.

11-Piece SOCKET WRENCH SET INCLUDING
All Steel REVERSIBLE RATCHET and FLEXIBLE SHAFT HANDLE

$1.00 FOR THE COMPLETE SET
FOR RADIO TV AUTO AND HOBBY WORK
8 HANDY SOCKETS 3/16" to 7/16"
MEYER Hurwitz JEWELRY COMPANY
19th and Delmar Ave. GL. 2-5157

Professional Precision Design! Sensationally Low Priced!
Not a 5" or 6" But a Full 7 INCH McGRAW EDISON "Powerhouse" POWER SAW
$1 ONLY DOWN $1.00 WEEKLY
AMAZING VALUE 34.79
HEAVY DUTY 1¼ HORSEPOWER 5000 R.P.M. AC-DC MOTOR
Adjustable SAFETY CLUTCH
Prevents Stalling, Burn-Outs, Kick-Backs and Overheating...
DOUBLE the LIFE of the MOTOR!
APPROVED FOR INDUSTRIAL USE
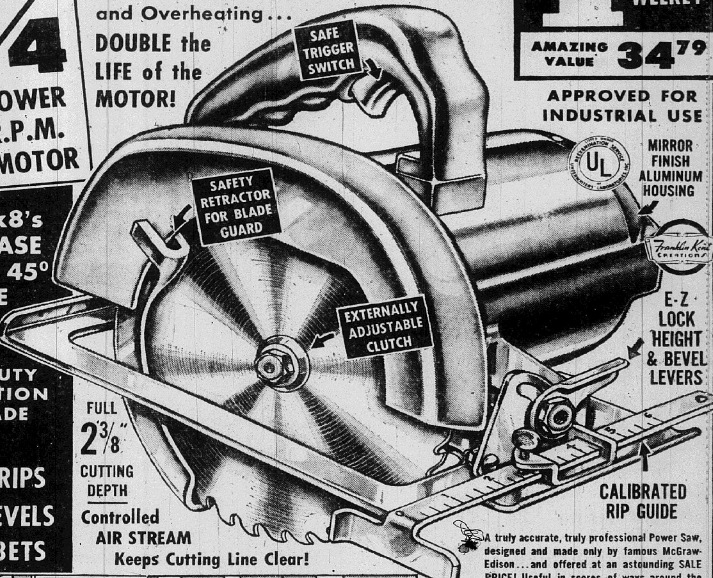

MIRROR FINISH ALUMINUM HOUSING
CUTS 2x8's WITH EASE EVEN at 45° ANGLE
CHROME ALLOY 7 INCH HEAVY-DUTY COMBINATION SAW BLADE
IT CUTS, RIPS DADOS, BEVELS AND RABBETS
FULL 2⅜" CUTTING DEPTH
Controlled AIR STREAM Keeps Cutting Line Clear!
E-Z LOCK HEIGHT & BEVEL LEVERS
CALIBRATED RIP GUIDE
A truly accurate, truly professional Power Saw, designed and made only by famous McGraw-Edison... and offered at an astounding SALE PRICE! Useful in scores of ways around the home, shop and garage... saves endless hours of work... and practically pays for itself every time you use it. Safe, quick and convenient... with many quality features that include helical drive gears, 5000 RPM arbor speed, and oil-less bearings. Compact and portable... take it anywhere to any job. Order today!
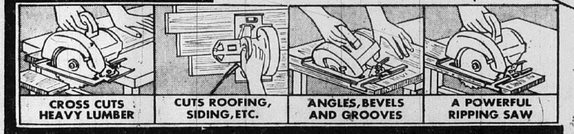

SOUTHERN ILLINOIS' LARGEST JEWELER
MEYER Hurwitz JEWELRY COMPANY
19th and Delmar Ave.
GL. 2-5157
"Home of Bonded Notarized Diamonds"

South Venice

MRS. FREDA LEATON
614 Washington
TR. 6-1502

St. Mark's Intermediate Girl Scout Troop 61 held a regular meeting Monday afternoon in the church basement with the leader, Mrs. Margaret Reidelberger, in charge. Following the opening ceremony, a demonstration was given by Judy Reidelberger on a sewing project.

The girls are planning to make gifts for their mothers. Plans also were made to initiate new girls into the troop in the near future. A Hallowe'en party will be held at the next regular meeting. Other girls present were Kay Willis, Kathy Ochoa, Sharon Parker, Barbara Mulnik, Mary Donna Scaturro, Mary Frances Lee, Marilyn Gonterman, Bernice Koelker and Virginia Pace.

* * * *

Mrs. Ruby Green of Granite City was hostess Tuesday evening at a meeting of the Pleasant Hour club, held at her home, 2425 Grand avenue. Prizes for the games played during the evening were awarded to Mrs. Lillian Luddon, Mrs. Edna Hanlon and Mrs. Ann Hartman, all of Venice.

A two-course luncheon was served, and other members present were Mrs. Grace Burns of Madison and Mrs. Vella Abbott and Mrs. Carrie Thiele, both of Venice. Hostess for the next meeting will be Mrs. Abbott of Bissell street.

The Venice Methodist junior youth group met Sunday evening at the church with the vice-president, Sharolyn Dillman, in charge. Scripture reading was given by Eleanor Barr and the lesson, "The Bible and How To Use It," was read by Margaret Taylor. Plans were made for members to attend a sub-district Methodist youth rally Oct. 24 at the Madison Methodist Church.

A film, "Go Forth," will be shown at the rally. The meeting adjourned, and games were played. Others attending were Mrs. Craig Dillman and daughter, Keren, Kenny McMullen, William Getz and Mary Jane Gray.

* * * *

Boy Scout Troop One held a regular meeting Monday evening at the scout home under the supervision of Scoutmaster Harold Koelker. The Eagle patrol was in charge of the opening and closing ceremonies. During the business session, council correspondence was read. Second-class test passing was held, and tenderfoot requirements were explained to boys recently joining the troop. An activity game was played. Boys present were Dan Brown, Guy Hill, Jack Tolliver, Roger Schaffner, Robert Douglas, Jim Turner, Jerry Bartlett and Lee Gonterman, a guest for the evening.

* * * *

Mr. and Mrs. Everett Painter of Carrollton, Ill., left Sunday evening after spending the weekend at the home of his brother and sister-in-law, Mr. and Mrs. Floyd Painter, 121 Granville street. While here, the two couples, along with Mr. and Mrs. William Ohlendorf sr., 632 Washington avenue, Mrs. Jessie Oehler, 219 Hampden street, Mr. and Mrs. Harry Williams, Granite City, attended an ice show and then returned to the Williams residence for a chicken supper in observance of his birthday.

* * * *

Neil Ebersoldt left Sunday evening to return to Southern Illinois University, Carbondale, after spending the weekend at the home of his parents, Mr. and Mrs. William Ebersoldt, 804 Third street. On Saturday, Robert Staff of Edwardsville accompanied Neil and his father to Charleston, Ill., where they attended the Southern and Eastern football game.

* * * *

First Communion for second grade students at St. Mark's Catholic school will be held at the 8 o'clock Mass, Sunday, Oct. 30.

LOST and FOUND

LOSE POUNDS AND FIND NEW ENERGY WITH VITA! FORTIFIED SKIM MILK
DRESSEL

NEED BRAKES?
CALL
E. NASH
TR. 7-2000
Andy & Johnny's Body Shop
2219 Madison Ave.

Rural Route

MRS. MABEL KENNERLY
3833 Lake Street
TR. 6-5040

Intermediate Girl Scout Troop 31 met Tuesday evening with Mrs. Corrine Kreher, assisted by Mrs. Florence Deatherage. The meeting was conducted by the newly-elected president, Janis Mehelic.

The girls began working on on second-class badges in the field of arts and crafts. Peggy Busby and Virginia Glenn passed their tenderfoot requirements. The girls were invited to post colors at the Brownie Troop 121 investiture Nov. 1.

The girls sang. Those present were Janice Kreher, Stephanie Deatherage, Dorothy Belgeri, Linda Hamilton, Karen Deatherage, Janis Mehelic, Cheryl Fisk, Virginia Glenn and Peggy Busby.

* * * *

Boy Scout Troop 23 met Tuesday evening at the Long Lake fire station with Leonard Barron. The parents were invited to the meeting, and films were shown on the camporee at Camp Sunnen. The boys held a "green bar" meeting for their parents.

Refreshments were served to Willard Hicks, Mr. and Mrs. Glenn Warfield, Mrs. Bailey and daughter, Mrs. Ashly, Mrs. Dean and son, Mr. and Mrs. Bob Anderson and children, Mr. and Mrs. Mel Ketcham and daughter, Jack Sneed, Mr. Polley, Mrs. Beulah Krause, Leonard Barron, Jon Bailey, Billy Ashby, Glenn Warfield, Mike Abernathy, Dale Werner, Skip Dean, Leslie Hall, Willard Hicks jr., Larry Dayton, Donald Dayton, George Wilkerson, Mike Krause and Dennis Boyer.

* * * *

Den Three of Cub Pack 23 met Tuesday evening with Mrs. Betty Walker on Rural Route One. The meeting opened with the pledge, and the boys checked achievements, talked about their trip to the fire station and discussed fire escapes at home and facts to remember concerning fire. The boys sang the birthday song to John Relleke and Leonard Walker, and made Hallowe'en masks. Those present were Bobby Bunselmeyer, Gregory Walker, John Relleke and Leonard Walker.

* * * *

Joe Kennerly spent the weekend at Murray, Ky., visiting his parents, Mr. and Mrs. Morris C. Kennerly, and his brother-in-law and sister, Mr. and Mrs. Richard Scaraborough.

* * * *

Patty Puhse of Sullivan, Mo., spent the weekend with Kathy and Barbara Kennerly, 2528 State street.

STALLINGS PTA TONIGHT

The executive board of the Stallings school PTA met Monday evening in the home of Mr. and Mrs. Donald Bunselmeyer. President Howard Roherer was in charge and announced that the PTA will meet tonight. The fifth grade mothers will serve.

There will be two speakers, one on safety and one on the university bond issue.

The group discussed Education Week for next month and the PTA meeting will be held next month on Nov. 10. Those present were Mrs. Dorothy Nenninger, Mrs. Emma Relleke, Mrs. Corrine Kreher, Mrs. Ruth Norton, Mrs. Evelyn Bringer, Mrs. Florence Deatherage and Roger Bowler.

* * * *

Brownie Troop 121 met Tuesday evening with Mrs. Ethel Gettleman, assisted by Mrs. Evelyn Bringer. The meeting opened with the pledge and the Brownie promise and promise song. The girls answered roll call with topics pertaining to Hallowe'en.

They practiced for their coming investiture, to be held Nov. 1 at Stallings school. The birthdays of Sandra Freeman, Sandra Ernst and Elaine Routio were celebrated.

Refreshments were served to Kay Funkhouser, Rita Krause, Sandra Ernst, Pamela Bringer, Sandra Freeman, Brenda Mistoler, Sandy Deatherage, Elaine Roustio, Judith Baker, Darla Sneed, Debbie Grace and Sally Gettleman.

* * * *

PLAN HAYRIDE

Den One of Cub Pack Six met Monday evening with Mrs. Laverne Rapp, assisted by Mrs. Leona Clark. The boys checked achievements, practiced their poems for the pack meeting and planned a hayride for Friday night. Those present were Michael Boyd, Robert Clark, Dennis Cline, Larry Rapp and guests, Gary Rapp and Jimmy Clark.

* * * *

Cub Pack 23 visited the Long Lake fire station Monday evening. Those present were Cubmaster Charles Bringer, Mrs. Evelyn Bringer, Larry Harvey, Gary McDonald, Dennis Bringer, Herb Williams, David Dayton, Michael Norton, Rodger Becker, Edward Van Scoyk, Mrs. Betty Walker, Leonard Walker, Mrs. Mary Jo Lowell, Russell Hamilton, Ronnie Wilson, Robert Fisk, Paul Ray Bowler, Bobby Lowell and Michael Barton, Mrs. Effie Freeman, Danny James, Gary Sneed, Alan Thompson, William Freeman, Gary Meade, Robert Zaruba, Danny Krause, Stanley Hocker, and guests, Mrs. James, Pamela Bringer, Gregory Walker and Mrs. Ruth Norton.

* * * *

The Cedar View Baptist Church Guild girls met this week with Mrs. Lorraine Thompson at her home, 3728 Ruth. The meeting opened with prayer, and the girls disrussed plans for the future and a Hallowe'en party for Thursday night. Refreshments were served to Suetta French, Patricia Crump, Patricia Lemons, Sharon Marmion, Judy Grigsby and Marla Mamion.

* * * *

Mrs. Dora Kovach and children were here Tuesday to attend the funeral of Mrs. Johanna Ortolan. After the funeral, Mrs. Regina Jackson, Mrs. Lydia Nemeth and Dave Ellis motored to Columbia, Mo., to take them home.

* * * *

Mr. and Mrs. James Hodshire, 3829 B street, visited Mr. and Mrs. Don Waters and children, David, Donna, Tommy, Sherry and Michael, of Alton, Monday evening.

Completes Navy Training

William W. Darnell, son of Sterling M. Darnell of 2134 Nevada street, graduated from recruit training recently at the Naval Training Center, San Diego, California.

ELKS' SMORGASBORD EVERY SUNDAY — 3 TO 8 — OPEN TO THE PUBLIC.

if you go for grapefruit
if you like lemonade...
you'll love Quiky
new tart 'n tangy sensation

Mullen Dist., Granite City

MAYTAG SALES & SERVICE
PARTS & SERVICE FOR OTHER MAKES (Conventional)
Welch Maytag, 1818 State

ALWAYS FRESH
Bakery Treats
BARGAIN DAYS
AT SEIBOLD'S
THIS FRIDAY AND SATURDAY
Danish Ruffle — Special Feature 69¢
A real taste treat . . . ever popular Danish with a doubly delicious filling and tasty fondant icing over all . . . you'll be back for more after you try one of these . . . .
Date Pecan Layer Cake — Special Feature $1.09
A delightful spice cake with pecans and dates inside and crispy fresh pecans and dates in the icing . . . try a sample before you buy.
Every Monday is Bakers Dozen Day!
Does your organization, Boy Scout or PTA need a fund raising project? Inquire at our stores about taking orders for Christmas Fruit Cake; capitalize on our reputation for the best in bakery goods. It's easy.
MRS. SEIBOLD'S
BAKE SHOP
2241 MADISON AVE. TR. 6-1952
OPEN FRIDAY NITES 'TIL 9 P. M.

TOM-BOY
Li'l Goblin's Delight!

Selected Tender PORK STEAK lb. 45¢
Fresh Lean Pork Butt Roast lb. 45¢
Country Style Rope Pork Sausage lb. 59¢
Hunter's Skinless WIENERS lb. cello 49¢
Hunter's No. 1 Quality BOILED HAM lb. 89¢
SUNRISE PIC-A-PAK SLICED BACON lb. 49¢
Maxwell House COFFEE lb. can 59¢
Yuban COFFEE lb. 69¢
Libby's Deep Brown BEANS 2 cans 25¢
Hi-C Orange DRINK 3 46-oz. cans 89¢
Kraft's Pure Grape JELLY 20-oz. jar 29¢
Dole Pineapple JUICE 46-oz. can 29¢
Tom-Boy Pure Egg NOODLES 2 pkgs 39¢
Novel Wash BLEACH gal. 29¢
TRICK or TREAT SPECIALS
Nestle or Hershey Candy Bars pkg. of 10 39¢
Kraft's CARAMELS 14-oz. bag. 29¢
Dressel's Grade "A" MILK 2 half gals. 69¢
FROZEN FOODS
Flav-R-Pac Broccoli Spears or Ford Hook Limas 2 pkgs 45¢
Booth Brand FISH STICKS 3 pkgs 89¢
Flav-R Pack Grape Juice 2 6-oz. cans 29¢
MICHEL BROS.
2200 EDISON — FINEST FOODS SINCE 1911

SAVE-MOR SUPER MARKET
OPEN EVERY FRIDAY NIGHT 'TIL 8 P. M.
1508 Third St. MADISON, ILL.
YOUR "FRIENDLY SERVICE" STORE
Whole Lean PORK BUTTS lb. 39¢
U. S. GOOD ROLLED RIBS . . . . lb. 79¢
Pure Homade Pork Sausage 3 lbs. $1
Frying Chicken Parts BREAST lb. 53¢ LEGS THIGHS lb. 49¢
FRESH SLICED PORK LIVER . . . . . lb. 39¢
Fresh Ground Beef . . . 3 lbs. $1.19
Lean Short RIBS lb. 39¢
Fryers 2-lb. avg. . . lb. 29¢
Large Juicy Franks . . 3 lbs. $1.39
Ballard or Pillsbury BISCUITS 3 cans 29¢
BIGGEST $1 VALUE IN TOWN
American Beauty PEAS • RED BEANS • PORK 'N BEANS • HOMINY • NORTHERN BEANS • SPAGHETTI • MEXICAN STYLE BEANS • BUTTER BEANS • BLACKEYE PEAS 10 cans $1
Maxwell House COFFEE 1-LB. CAN 59¢ ALL GRINDS
Folger's INSTANT COFFEE JUMBO 10-OZ. JAR $1.19
American Beauty TOMATO JUICE 4 JUMBO 46-OZ. CANS $1.00
ELCO PEACHES No. 303 Cans 5 for $1
American Beauty VEGETABLE SOUP 10 CANS $1
Grade "A" Homogenized GURN-Z GOLD 3 HALF GALS. 97¢
LEVER BROS. FAMOUS Soap Products
Deal Pack With Stainless Silverware
Surf giant pkg. 75c
With Wash Cloth Breeze 2 reg. pkgs. 79c
Blue Silver Dust 79c
Fluffy All giant size 79c
Wisk half gal. $1.33
Lux Liquid giant size 69c
Toilet Soap Lux 2 bath bars 25c
Coral or White Lifebuoy 2 bath bars 33c
All Purpose Face Soap Praise 2 bars 39c
Rinso Blue 4 regular size $1.00
PURE PEACH PRESERVES 3 18-oz. jars $1
BUY NOW AT THIS LOW PRICE GENUINE PRESTONE ANTI-FREEZE $1.89 gallon
FLUFFO 3 lb. can 69¢
Whole Kernel Corn, Poke Salad, Tomatoes, Spinach, Large Tender Peas, Sweet Potatoes 7 cans $1.00

STOKELY - Van Camp "MONEY TREE" Dollar Days

TRI CITY GROCERY CO.

COCKTAIL	Stokely Diced Fruits	4 303 cans	$1
SHELLIE	BEANS Stokely's	5 303 cans	$1
STOKELY	Green Beans Cut Style	5 303 cans	$1
CORN	Stokely's Golden Cream Style or Whole Kernel or White Whole Kernel	6 303 cans	$1
KIDNEY	Beans — Van Camp New Orleans Style	7 300 cans	$1
PUMPKIN	Stokely's	8 303 cans	$1

CHILI DERBY WITH BEANS 4 1-LB. CANS $1.00 | TAMALES DERBY 5 15-OZ. CANS $1.00

Brooks Chili Hot Beans 7 300 cans $1 | Cherries Dwan Red Pitted 2 cans for 35c 6 303 cans $1 | PEAS Shasta 8 303 cans $1

BROOKS PORK & BEANS 9 NO. 300 CANS $1.00

Salad Dressing	"Beauty"	quart jar	39c
Peter Pan	PEANUT BUTTER	12-oz. jar	39c
Peaches	C. W. Sliced or Halves	2 303 cans	39c

Fresher by Far FRUITS & VEGETABLES

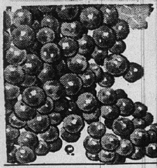

GRAPES Red Tokay Rushed from California lb. **10c**

POTATOES 10 lbs. North Washed Reds No. 1 Grade **39c**

Apples Michigan Jonathan U. S. No. 1 Grade 4 lbs. **49c**

Apples	Mich. Red Delicious U. S. No. 1 Grade	4 lbs.	59c
Celery	California Green Pascal	large stalk	15c
Tomatoes	Fresh "Lucky Cat"	14-oz. ctn.	19c
Cabbage	Solid Green heads	lb.	5c
Cole Slaw	Fresh "Hi-Plane"	2 8-oz. pks.	25c
Sw't Potatoes	HomeGrown Golden Yams	3 lbs.	25c

Cranberries Fresh Cape Cod 1-lb. cello **19c**

BANANAS Golden Ripe to top your cereals or use in Cream Pies lb. 10c

These Fine Hams are a Real Treat!

Hormel's Ready-to-Eat HAMS 14 to 16 pound average "Dairy" brand

Shank Portion lb. **33c** 5½ to 6 lb. avg.

FULL SHANK HALF lb. 39c

Butt Portion lb. 43 | Whole 14-16 lb. av. lb. 49c

Swift's Genuine Spring LAMB

Whole or Side	25-30 lb. av.	lb.	39c
Forequarters	6-8 lb. av.	lb.	39c
Hindquarters	6-8 lb. av.	lb.	49c
Rib Chops		lb.	59c
Loin Chops		lb.	69c

Hunter's All Meat Large Bologna OR BRAUNSCHWEIGER by the piece lb. 39c

CHILI Hunter's 1-lb. roll 59c

BAKING HENS	Government Grade "A" Fancy	lb.	49c
PORK SAUSAGE	Our Own Make Bulk Style	3 lbs.	98c
BEEF LIVER	Fresh Sliced	lb.	39c
BACON	Jersey Farm THICK SLICED New Low Price!	2 lbs.	79c

FRESH LEAN **GROUND BEEF**

Ground several times daily, to be sure you purchase under our quality controlled methods . . . enjoy it at this low price.

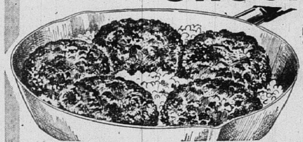

2 lbs. **89c**

C. W. Bread A top quality product, using finest ingredients 2 1-lb. loaves 35c

Campbell's TOMATO SOUP No. 1 can 10c

Dream Whip	To Top Pumpkin Pie	pkg.	23c
Candy	Sunshine Chocolate Drops	12-oz. cello	35c
Barbecue	Sauce Duncan Hines	18-oz. bot.	35c
Orange Juice	C. W.	2 No. 2 cans	35c
Peach Nectar	"Heart Delight"	2 12-oz. cans	29c
Beauty Coffee	3-lb. bag $1.89	1-lb. bag	65c
Asparagus	C. W. Whole Spears	No. 300 can	37c
Pineapple	Hartex Sliced	No. 2 can	29c
Ravioli	Chef Boy Ar Dee Beef	No. 2½ can	57c
Grass Seed	"Superb"	5-lb. bag	$1.59
Kleenex	Table Napkins	50-ct. pkg.	25c

DRIED FRUITS NEW 1960 PACK

PRUNES "Sunsweet" Medium 1-lb. pkg. **37c**

Prunes	"Sunsweet" Large	1-lb. pkg.	39c
Prunes	"Sunsweet" Medium	2-lb. pkg.	69c
Raisins	"Sunmaid" Seedless	15-oz. box	25c
Raisins	"Sunmaid" Seeded	15-oz. box	29c
Apricots	"Sunmaid" Medium	11-oz. pkg.	55c
Peaches	"Sunsweet" Medium	11-oz. pkg.	39c
Peaches	"Sunsweet" Large	12-oz. bag	45c
Mixed Fruit	"Sunsweet"	11-oz. pkg.	49c

Shortening MRS. TUCKER'S 3-LB. CAN **59c**

AMERICAN BEAUTY • SPAGHETTI • MACARONI • SEA SHELLS • ELBOS 7-OZ. PKG. **10c**

CHEESE There's a wide variety of over 79 kinds in our modern cases.

CHEDDAR	Well aged for finer flavor; use in cooked recipes	lb.	59c
LONGHORN	Sliced	lb.	59c
COTTAGE CHEESE	Ecco	2-lb. pkg.	41c

EGG PRICES DROP! FRESH GRADE "A" Hillcrest Large doz. **55c**

Jersey Farm Fresh Extra Large doz. 65c

CHEESE SPREAD Piedmont Farms Imitation 2-lb. loaf **59c**

Pillsbury Rolls Dinner Style 8-oz. pkg. 29c

PARKAY MARGARINE 2 lbs. 49c

•FROZEN FOODS Over 150 Kinds in our cases

Cherry PIES "Banquet" 4 22-oz. pkgs. **$1**

Banana Cakes	"Cake Box"	14-oz. pkg.	59c
Potatoes	"Everyfresh" French Fries	2 9-oz. pkgs.	29c
Cut Corn	"Everfresh"	2 10-oz. pkgs.	35c
Pizza Pie	With Sausage "Marie's"	20-oz. pkg.	89c

GOOD LITTLE GOBLINS GET CURTISS CANDY

Penny Logs 40-ct. bag 39c

SAF-T POPS 8-oz. bag 29c

Butterfinger Bars Baby Ruth Bars 40-ctn. box **69c**

Graham Crackers	Salerno Oatmeal Cookies — lb. 39c	1-lb. box	35c
Saltine Crackers	Flavor-Kist Fig Bars — lb. 29c	1-lb. box	27c
Ritz Crackers	Nabisco Lorna Doone Shortbread Cookies — 10-oz. pkg. 39c	1-lb. box	35c
Cookies	Sunshine Hydrox Sandwiches; Sunshine Cinnamon Wafers — 11-oz. pkg. 29c	11-oz. cello	39c

FALL HOUSECLEANING FEATURES

Brooms	'Brag'	ea.	98c
WAX	Johnson's Paste	1-lb. can	59c
'Gaze'	Self Polishing Floor Wax	qt.	99c
"Stride"	Johnson's Save 30c	pt. can	59c
Beautiflor	Johnson Wax	qt. can	$1.15
"Pledge"	Johnson 7-oz. bomb		89c
Lestoil	Cleaner 4c Off Label	pt. bot.	33c

Surf	Detergent — giant pkg. 83c	2 large pkgs.	71c
Breeze	Giant pkg. 79c	2 large pkgs.	69c
Rinso Blue	Giant pkg. 69c	2 large pkgs.	67c
Condensed "All"	10-lb. pkg. $2.29	3 lb. pkg.	77c
Fluffy "All"	Controlled Suds for Automatic Washers	3 lb. pkg.	79c
Swan Liquid	Detergent — 22-oz. can 67c	12-oz. can	39c
Silver Dust	Giant Pkg. 81c	2 large pkgs.	69c
Handy Andy	All Purpose Cleaner — pint 39c	quart bottle	69c
Lifebuoy Soap	White or Coral	2 reg. bars	25c
Lifebuoy Soap	White or Coral	2 bath bars	31c
Quaker Oats	Quick Style — 42-oz. pkg. 43c	18-oz. pkg.	21c
Caramels	Kraft's — for Hallowe'en	14-oz. bag	37c
Niagara Starch	24-oz. pkg. 37c	12-oz. pkg.	21c
Glamorene	Carpet Cleaner — pint 98c	quart	$1.29
Spray Starch	"Easy-On"	oz. size	49c
Folgers	Instant Coffee — 30c off	10-oz. jar	$1.45
Lux Liquid	Detergent — 22-oz. 67c	12-oz. size	39c
Wisk	Mild To Fabrics — half gal. $1.39	quart can	73c
Lux Soap	All Colors	3 reg. bars	29c
Lux Soap	All Colors	2 bath bars	29c

CATSUP BROOKS 2 LIMIT 2 12-OZ. BTLS. **29c**

FLOUR PILLSBURY BEST ONE BAG LIMIT 5-lb. BAG **39c**

The Forum

Readers are invited to contribute to this column. Name and address must accompany each communication but identity of author will not be revealed if anonymity is requested. Letters should be 250 words or less.

ALDERMAN WHITMER STRESSES ADVANTAGES IN GRANITE CITY

On Wednesday, Oct. 12th, I attended a meeting at the Y.M.C.A., sponsored by the Citizens for Council-Manager. The entire audiance numbered from between 40 to 45 people. Their speaker was Mr. Gilbert Alcott of Bloomington, Ill. I would like to repeat, the best I can remember, some of the conditions that existed in Bloomington as stated by Mr. Alcott.

Mr. Alcott told of the city having gambling, "a red light district," the financial books were in a mess, no new industry was moving into the city, water pressure was low, and they had a dishonest police official. He mention others but I can not recall them. After the city adopted the city manager plan, all the vices he mention were cleaned up & industry began moving into the city.

Let us look at Granite City. We have no gambling, no "red light district," plenty of water pressure, an honest Chief of Police and new industry is moving into our city. I feel sorry for the people of Bloomington that they had to take such drastic steps as to change the form of government so they could get conditions which we here in Granite City take for granite. He also stated, that after the change in government, the city of Bloomington received the "All America Award." We, here in Granite City, received that same award under the Mayor-Council type of government.

We have a good, clean city. We are expanding by leaps and bounds, and industry is moving into our city. To say that the city administration doesn't make mistakes would be wrong. Any individual, or groups of people, whether they are Religious, Fraternal, Political or any other organization, that attempts to accomplish things are bound to make mistakes. The ones who sit on the side lines and criticize are the ones who never make mistakes.

The next meeting sponsored by the Council-Manager group was helded Tuesday, Oct. 18th at the American Legion Home. I attended this meeting taking with me two advertisements inserted in the Oct. 17th Press-Record by the Citizens for Council Manager. My sole purpose in doing this was to get some answers to the accusations made by this committee in the advertisements.

For an example, in one of the articles the statement was made, "The Council-Manager Plan is the only hope to get the East Side Levee Board of our backs." Neither Mr. Henry nor Mr. Coleman could give me a sensible explanation for this statement. It is common knowledge that the East Side Levee Board was set and established by legislation in Springfield. The city has no control over the Levee board at all. Recently, when the Levee Board sought to change its name, they did not come to the mayor nor the city council of Granite City, they had to go to Springfield and get it changed by legislation.

Other points I questioned them on as stated in their article were to stop hidden taxes, stop city buying without bids, stop forced political donations. Again, neither Mr. Henry nor Mr. Coleman could give a satisfactory explanation of their statements.

At the bottom of one of their articles a statement was made about taxes. Let me give a quick picture of the financial statis of Granite City. The city is not in debt. For over 14 years the city has operated in the black, on a pay as you go basis. Each year the financial books of the city are audited by a Certified Public Accountant licensed by the state. Every penny received and every penny spent by the city must be accounted for. The city tax has been lowered for the past two years. The tax levy for 1959-60 was lowered $17,600. The tax levy for 1960-61 was lowered $114,000. This means when the people of Granite City yet their tax bills next year, their city tax, on personal & real estate will be lowered by approximately 11%. These are facts and the proof is in black and white.

The biggest question in my mind is WHY the attempt to change the type of government in Granite City.

Sam Whitmer
2321 State St.
2nd Ward Alderman

NEW GOVERNMENT MAY MEAN BETTER CITY

Editor: The Forum
Granite City Press-Record
Dear Sir:

Granite City is a home owning community. Reading the monthly reports of building permits reveals that additions and improvements are being made by numerous individuals. Drive around the streets and note the maintenance of lawns, the planting of shrubs and trees. Drive, or better yet walk and shop, in the downtown and suburban business districts and see the tremendous improvement in the business housing. These improvements show the pride of the great majority of owners and managers in their property. This great majority also heartily wishes to be proud of the city in which it resides or operates its business.

However, where the improvement of property lies within the power of the individual, the status of the city in the eyes of both residents and outsiders is colored by the picture created by the city administrators.

The picture as painted today appears to have originated with the new school of artists who stand back and hurl the paint by the glob at the canvas. Then they stand back and say, "Look at that expression of thought," while the average observer wonders whether it's a bird, Superman or a firehouse.

Looking at the globs very closely it seems that we don't have a city. We have an uneasy alliance of eight wards, heterogeneous in nature, pulling in umteen different directions. We have a program of coping with a problem only when it can no longer be tabled, talked to death or forced by a crying need; and Granite City has so many crying needs that the citizens will absorb many indignities to obtain what should be rightfully theirs.

What does Granite City need to create a clear picture of what we are and where we are going? One administrator has suggested that if the citizens want a change they should get a new set of administrators. However, the local political horizon fails to yield any hint of a new approach under existing conditions. A new canvas is fine but a glob thrower using blue paint is likely to be little improvement over one throwing green. Granite City needs less haranguing and more planning; it needs a program to weld all wards into a city rather than a tug of war; it needs a far seeing, far reaching, coordinated program rather than the appearance of rule of thumb for the emergency at hand.

Granite City, except for the weeds in the sidewalks downtown, has grown out of the hick town class. A million dollar budget is big business. To leave this picture painting in the hands of the wildly interpretive glob throwers is tax suicide. Perhaps a new concept of government will provide a clean canvas and the need of a fine hand with good perspective to create a picture of our city of which we may all point to with real pride.

Very truly yours,
A. W. ORR.

OBJECTS TO LACK OF REPRESENTATION WITH MANAGER

Mr. C. E. Townsend, Editor
Granite City Press-Record
Granite City, Illinois
Dear Mr. Townsend:

I am not in favor of a city Manager form of government. I have many objections, but most of all, I feel this proposed change strays too far from the fundamental principles of representative government. I shall certainly vote NO on October 24, 1960 in this special election.

Americans have enjoyed the dignity of electing their representatives to government offices since June 21, 1788; when the Constitution of the United States of America was ratified by a majority of nine states. Our freedom and privileges were handed to us by men; who were dedicated to the belief that government should be designed to serve the people. This belief is not out of date. The principles are still applicable and very cherished to all patriots today.

We should liken the constitution to a comfortable garment. A garment tailored with individuality from the very best available material. It is fashionable anytime anywhere. It can be worn loosely or buttoned snugly. If buttons are lost; or beyond repair, they should be replaced.

Next year, if the buttons around the council table at our City Hall are beyond repair, we can replace the entire seventeen by method of our most precious and privileged vote as American citizens.

Yours sincerely,
Lily P. Chaboude
Mrs. Lily P. Chaboude
2865 Ralph St.
Granite City, Illinois

CITIZENS ACCUSES— CITY EMPLOYEES DENY

Dear Mr. Editor:

The following information should be of special interest to tax payers of Granite City.

Three City employees were observed distributing literature to individuals and various business places urging people to vote against changing to City Manager form of government. This was being done during working hours at tax payers expense. The three were:

City Inspector, Salary $600.00 per month plus car furnished and expenses;

Assistant City Inspector, Salary $540.00 per month plus car furnished and expenses;

Dog Catcher, Salary $435.00 per month, plus truck and expenses furnished. (Incidentally, probably the highest paid individual dog catcher in the State of Illinois, if not the whole country.)

This again proves how the present administration is taking advantage of tax payers money. It also manifests one of the reasons the property taxes of Granite City has doubled under the present system. We tax payers can no longer afford the luxury of the Leonard Davis-Walter Nonn system of administration.

The City Hall machine was counting on a small vote to win for them. That is why they set the date ahead of the big vote in the National Election on November 8th at a cost to the tax payers of over $3500 for a special election.

You, the tax payers, have a chance now to show them who is the boss. Get out and vote YES on October 24th.

A. CITIZEN.

* * * * *

(Editor's Note—City Inspector Jack Fricker yesterday denied that he or any member of his staff, the assistant inspector and dog catcher, had distributed any anti-managerial literature while on city time. "I haven't distributed any at all," Fricker said. Mayor Davis told the Press-Record he had not given any instructions for such distribution to be made. "However, if any city employee wants to do it on off-duty time, it's perfectly ok with me.")

'ANOTHER CITIZEN' ANSWERS 'A CITIZEN'S' LETTER

Dear Mr. "A Citizen":

While your answer to Mrs. Loftus in Thursday's Forum was most revealing, you left a lot unsaid. For example: You didn't mention which Catholic President, or which Catholic Commander of Artillery, Catholic Commander of the Air Force or Catholic Commander of the Infantry refused to go against the Pope's dictates and let you take the Holy City of Cassino. Your letter infers it had to be a Catholic because everyone knows (bigots included) that no Protestant follows dicates from Rome. We know it couldn't have been General Eisenhower for he's a Quaker (and for your information Quakers do not believe in force or violence of any sort). Tell me Mr. A. Citizen, you aren't calling President Eisenhower a hypocrite, are you?

Your letter also infers that you weren't just a lowly infantryman attached to ground forces but in on the ground floor at operational headquarters, and know exactly why you couldn't take Cassino.

It must have been sickening to see all that artillery sitting around useless and those pilots just sitting in their planes waiting. We assume that is what they were doing and not that they were more badly needed elsewhere or that using them in Cassino might have involved killing a lot of people unnecessarily. Too bad you didn't think of contacting the Pope sooner so he could have contacted that Catholic who was holding up the war and saved the lives of those "several" Catholics not to mention the rest of the Protestants.

You say you don't like hypocrites, Mr. A. Citizen? Were you drafted? You certainly couldn't believe as you do and gone to fight for the "freedoms" without being one! You don't want a hypocrite for President? I'll go you one better — I don't want a hypocrite for a neighbor — especially one who can add Bigotry to his shame and that of his country.

Vote for whom you please, Mr. Citizen, (that's partially what those Catholics and Protestants died for), but don't try to use your Bigotry against Catholics to influence other Americans.

Bigotry may keep America from having a Catholic President but there'll always be a Pope. Long live the Pope and for that matter, anyone who loves God and wants to serve him.

ANOTHER CITIZEN

ALDERMAN SKUBISH VIEWS ON NEXT MONDAY'S VOTE

Mr. C. E. Townsend
Editor
Granite City Press-Record
Granite City, Illinois

Some of my friends have suggested I express myself publicly about City Manager.

If we adopted the change, it would reduce our representation by 75% or twelve aldermen. I doubt whether a city manager can substitute the duties of all the present various committees in time consumed, effort, and opinions, expended by sixteen aldermen and the will of people who are their constituents.

Many people believe that an issue as keen as the dog pound wouldn't even have been heard by a manager council. These people assume that the dog pound simply would have been located in any area the manager chose, and it would stay there.

What magic formula would a manager apply? As proponents claim, he will increase City employee pay, increase public service and at the same time reduce taxes. It just doesn't make good sense. Even though a manager may be cold and calculative as some of them are, we must face the facts. Don't be taken in by a manager's expansive promises of more pay, new projects or programs that won't cost the people anything. It was said, "The cheese on a mouse trap was free too," you see.

We in the City administration are one of six tax levying bodies. We received about 23c of the tax dollar to maintain all of our services; over half of the tax dollar was received by the School Board; other portions went to Park, Township, Levee District, and County Board. In the City, we reduced our budget the last two years for tax levying purposes. So if we are to look for tax parings, we also should examine the other tax agencies.

Public apathy directed us to call for the assistance of S.I.U.'s personnel to determine if money is expended wisely and if there are recommendations for improvement in management and future growth planning. We feel a manager couldn't pursue any other course.

Proponents say we should have a dollar-a-year mayor and aldermen. We would have to be fortunate if we could find someone wealthy enough and civic minded enough to devote a lot of time to City affairs and pay their expenses. Better salaries generally attract better qualified people.

I firmly believe it would be much easier for a mayor and four aldermen (no matter who) to form a clique or have special interest rather than would be the case if we retain sixteen council members.

The City isn't in debt. We have zoning and good labor relations, have sound City ordinances. We're always trying to improve our environment for more industry and new jobs to meet the needs of our people. Our people aren't leaving this community for other cities with city manager. We're trying to create an atmosphere for people to stay.

I couldn't vote for a change; it is simply speculative, not worth the gamble at this time.

Sincerely,
CASMER SKUBISH
6th Ward Alderman

Selling Your Home?
CALL REINHARDT

☆SOCIETY☆

B&PW Meeting Centers On Bond Issues, Elections

Mrs. Edna Kohlbrecker, legislative chairman, was in charge of the program last night at a monthly dinner meeting of the Business and Professional Women's Club held at the YMCA.

Autumn flowers decorated the tables at which the 30 members and guests were seated and the meeting was called to order by the president, Mrs. Verna Lengyel.

E. K. Smith, assistant director of the Alton State Hospital, addressed the club on "Public Welfare and the Bond Issue." Other speakers were Dr. Felicia Koch and Miss Evelyn Cunningham, the latter a public health nurse, on the establishment of a public health department for Madison county.

A number of candidates for the Nov. 8 election also were present and spoke briefly. All of the club members were urged to vote in the special election to be held Monday and various opinions were expressed in regard to the city manager form of government.

The prize for the evening was won by Mrs. Gladys Newman.

McKINLEY PTA HAS GUEST SPEAKER

McKinley school PTA met Tuesday evening with Vasil Georgeff president, in charge.

A guest speaker was Prof. Seymour Mann of the Southern Illinois University faculty, who discussed the Universities Bond issue which will come up at the Nov. 8 election.

The attendance banner went to Mrs. Jeffers' fifth grade room, and refreshments were served by the sixth grade mothers to approximately 80 persons.

POOR RISK

The man who lacks self-confidence shouldn't be surprised if others don't trust him.

The southernmost town in the United States is Naalehu on the island of Hawaii.

Mrs. Pascoe Is Honoree

Mrs. Myrle Pascoe, 2525 Sheridan avenue, was given a surprise party last night by coworkers at the high school cafeteria.

A "slumber" theme was carried out and the guests were attired in suitable costumes.

The evening was spent at games and prizes were awarded.

Refreshments were served to Mesdames Mary Phillips, Virginia Owens, Retha Bowler, Esther Grammer, Eleanor Bacon, Lucy Bell, Marion Nonn, Ann Szedlar, Kitty Reither, Evelyn Fuller, Evelyn Nelson, Mary Allen, Mattie Shackelford, Sybil Dennis, Dolores Friederich, Miss Dolores Hillis and the honoree.

Sorority Honors Pledge At Dinner

Members of Beta Phi Chapter of Epsilon Sigma Alpha sorority enjoyed a dinner meeting and party at the Clifton Terrace Hotel near Alton last night.

The party was in honor of a pledge, Betty Henson, and the pledge ceremony was conducted by Perma Boyer, president, assisted by Betty Bucatch, following the invocation by Joyce Albers.

Games were led by Lillian Russell and awards went to Elaine Parish, Juanita Bell and Patti Twellman. A special prize was awarded to Millie Clements.

Decorations were in keeping with the Hallowe'en, featuring paper pumpkins, scarecrows and other reminders of the season.

Twenty members and the guest were in attendance at the party.

PARTY FOR KARDETTES CLUB

The Kardettes Club met Wednesday evening with Mrs. Frances Skubish, 3424 Lydia lane.

Those to whom score favors were given were Mrs. Margaret Green, Mrs. Helen Todoroff, Mrs. Wenona Kibort and Mrs. Barbara Nemeth.

The next meeting will be Nov. 16 in the home of Mrs. Emma Jakich, 2233 Waterman avenue.

Nameoki PTA Approves Throat Culture Program

The throat culture program was approved after being explained to the Nameoki PTA Tuesday night by Mrs. Beatrice Pyle, school nurse.

She said that two years ago the program was started at McKinley school as a pilot program for the Granite City school system, along with the cooperation of the PTA.

When a child complains of a sore throat, the school nurse uses a cotton swab to place the throat culture on a glass slide. The slide is taken to the hospital for laboratory tests for traces of infection; transportation of the slide to the hospital on the same day is accomplished with the aid of the PTA, which furnishes drivers from the membership.

The program is carried out in conjunction with the Heart association in the hope that early diagnosis of strep infections can lead to prevention of rheumatic fever, the leading factor in heart disease of children and the greatest killer among children.

She announced that in the first year the program was in effect at McKinley school, 350 cultures were taken. Half were positive and, of these 85% were strep infections.

President Herman Greve reported that it was the recommendation of the PTA that this program be adopted by the Nameoki school. The members voted to adopt the program immediately.

Letters will be sent home with the school children to obtain parents' permission for their children to participate in the program.

Professor Jack B. Thomas of SIU briefly discussed the universities bond issue and said that the well-being of the entire state and each of its citizens will be affected if the state universities fail to expand. The ones that will be affected the most are the elementary school children of today, he added.

Fifth and sixth grade students under the direction of Mrs. Mildred Hediger, music teacher, presented a program of two patriotic songs, "Pledge of Allegiance" and "The Battle Hymn of the Republic," three religious songs, "Bless This House," "Jesus Holy Child" and "He," and four fun songs, "Deaf Old Woman," Shortn'in Bread," "The Happy Wanderers" and "Boom Fo Da Ra La." Debby Jackson was the announcer, and soloist was Joe LeGrand.

Mrs. Betty Caldwell, ways and means Chairman, reported that magazine sales have reached an all-time high and that the silent auction held every month at the PTA meeting was well received. Mrs. Elva Mae Spiceland read the PTA prayer.

The month's prize for parent attendance at PTA meetings again was won by Miss Lucille MacLeod's sixth grade room. Refreshments were served in the cafeteria by the fourth and fifth grade room mothers.

FORMER RESIDENT VISITS HERE

Mr. and Mrs. Arthur Sepke and children of Mt. Prospect, Ill., returned Wednesday to their home after a week's visit with Mrs. Sepke's parents, Mr. and Mrs. R. G. Kleinschmidt; grandparents, Mr. and Mrs. Earl Galloway, of Edison avenue, and other relatives, as well as Mr. and Mrs. L. A. Kleinschmidt of DeSoto, Mo.

While in Granite City, the infant daughter of the Sepkes, Susannah Lynn, was christened Sunday at First United Presbyterian Church.

Mr. and Mrs. L. A. Kleinschmidt are great-grandparents of the baby.

HOME LOANS
Attractive Rates Terms—
LUEDERS Realtor
TR. 7-0388

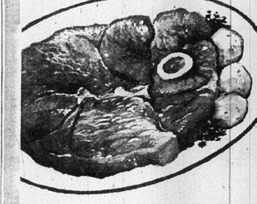
TRIPLE-CHECKED BEEF
ROUND STEAKS
Choice Cuts LB. 79c
Cuts for Stewing lb. 69c

HALVES OR SLICED
Del Monte Peaches
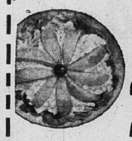
2 No. 2½ cans 49c
Limit two with coupon and other purchases of $1.50 or more. Excluding other coupons, liquors or tobacco.
NATION-WIDE COUPON Good Through Sat., Oct. 22

OVEN READY GOV'T. INSPECTED
4 to 5 lb. Avg.
Ducklings or
10 to 14 lb. Avg. Gourmet
Hen Turkeys
lb. 49c

Toppy — Sweet Smoky Flavor
Sliced Bacon 2 lb. pkg. 89c
Fresh — Ideal for Meat Loaf
Ground Beef lb. 49c
Extra Lean — Broil or Fry
Pork Cutlets lb. 69c
Armour's Sliced
Luncheon Meat lb. 59c
Braunschweiger. Pickle & Pimento or Cooked Salami

DINING CAR
Coffee

1-lb. can 59c
Limit one with coupon and other purchases of $1.50 or more. Excluding other coupons, liquors or tobacco.
NATION-WIDE COUPON Good Through Sat., Oct. 22

TOPMOST KRAUT 2 303 cans 29c
DEL MONTE PEAS 2 303 cans 39c
BETTY CROCKER Brownie Mix 2 16-oz. pkgs. 49c
BANQUET FROZEN Cherry Pies 4 22-oz. pkgs. $1.00

GOLDEN RIPE FANCY CABANNA
BANANAS

2 lbs. 23c
U. S. No. 1 Michigan
Jonathan Apples 2 lbs.
U. S. No. 1 California
Pascal Celery 2 large stalks
23c
Susie Brand
Tomatoes Plastic tube of 4

MUSSELMAN'S
Apple Sauce 7 303 cans $1.00
Wilderness — Apple, Lemon or Raisin
Pie Filling 4 No. 2 cans $1.00
Del Monte
Pineapple Juice 2 46-oz. cans 59c
Del Monte Drink
Pineapple-Grapefruit 3 46-oz. cans 89c
Banquet — Apple, Blueberry or Peach
Fruit Pies 3 22-oz. pkgs. $1.00

NATION-WIDE FOOD STORES

OTTO BUER & SON
NATION-WIDE MARKET
2018 East 20th St. TR. 6-7260
We Deliver — Open Daily 'Til 5:30
Friday 'Til 8:30 p.m.

VAN BUSKIRK
NATION-WIDE MARKET
25th & Benton TR. 6-5077
Delivery Service — Open Daily 'Til 6:00 p.m. — Fridays 'Til 9 p.m.

GRIGSBY PONTOON
NATION-WIDE MARKET
4055 Pontoon Rd. TR. 6-9431
Open Daily 7 a.m. to 8 p.m. — Sunday 8 a.m. to 8 p.m.—Closed Wed.

IT'S TERMITE TIME!

Protect your home now
WHAT YOU DON'T KNOW WILL HURT YOU!
Call Today For A FREE INSPECTION OF YOUR Property For Termite Infestation
GAERTNER TERMITE CONTROL
Bonded — Every Job Guaranteed — Local Agent
STOLZE LUMBER CO. GL. 2-7350

A&P

101st ANNIVERSARY

"SUPER-RIGHT" BEEF SALE!

All Prices Effective thru Oct. 22nd

"Super-Right" BEEF

CHUCK ROAST

SPECIAL

CENTER CUT

Lb. 39c

You can depend on this Chuck Roast because it's specially selected, corn-fed beef — the kind that's juicy and tender, packed with plenty of nourishment. So don't trust to luck about Chuck. Be sure! Buy "Super-Right" Quality . . . and SAVE, too!

Round Steak	"Super-Right" Beef CENTER CUT	Lb.	69c
Sirloin Steak	"Super-Right" Beef CENTER CUT	Lb.	89c
T-Bone Steak	CLUB or PORTERHOUSE "Super-Right" Beef	Lb.	99c
SWISS STEAK	"Super-Right" Beef Center Cut	lb.	69c
BEEF ROAST	Sirloin Tip Boneless	lb.	79c
RUMP ROAST	"Super-Right" Boneless	lb.	79c
PIKES PEAK	"Super-Right"	lb.	69c

Shoulder ROAST	Super-Right	Lb.	49c
Shoulder ROAST	Super-Right Boneless	Lb.	59c
BEEF STEW	Super-Right Boneless	Lb.	59c
Plate Boiling BEEF	Super-Right	Lb.	19c
SHORT RIBS	Super-Right	Lb.	29c
GROUND BEEF	Super-Right	Lb.	49c
PORK STEAKS	Super-Right Sliced	Lb.	49c
PORK BUTTS	Super-Right Piece	Lb.	39c
BOILED HAM	Super-Right Wafer Sliced	Lb.	89c
HAM SLICES	Super-Right for Frying	Lb.	69c

"National Fish & Seafood Week"

Frozen Halibut Steaks		3 Lbs.	$1.00
Haddock Fillets	or FROZEN Ocean Perch	Lb.	33c
Pan-Ready Whiting	Quick-Frozen	Lb.	23c
Frozen Shrimp	31-42 per pound 5-Lb. Ctn. $0.00	Lb.	67c
Fish Sticks	Cap'n John "Quick-Frozen"	3 10-Oz. Pkgs.	$1.00
Ocean Perch	Cap'n John Frozen Fillets	1-Lb. Pkg.	37c
Cod Fillets	Cap'n John or Frozen Haddock	1-Lb. Pkg.	37c

Blueberry	MUFFIN MIX Py-O-My Brand	3 Pkgs.	$1.00
Apple Cider	Gal. Jug 65c	½-Gal. Jug	39c
Gold Medal	FLOUR 10 Lb. Bag 99c	5 Lb. Bag	53c
Polish Pickles	POLSKI WYROB	Qt. Jar	29c
Celeste	High Fashion DINNERWARE	Casserole With Cover	$3.29
Fruit Cocktail	Sultana	3 No. 2½ cans	$1.00
Tomato Juice	A&P	2 46 oz. cans	49c

JANE PARKER REGULAR SIZE

APPLE PIE

SPECIAL! REG. 49c 39c

White Bread — Jane Parker Tender Twist — 2 16-Oz. Loaves 35c

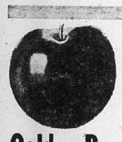

U. S. No. 1 Michigan McIntosh

Apples 4 Lb. Bag 39c

Golden Bananas		2 Lbs.	25c
Jonathan Apples	Red U.S. No. 1	4 Lb. Bag	49c
Fresh Tomatoes		14-Oz. Ctn.	19c
Tomatoes	California VINE-RIPE	Lb.	19c
California Broccoli		Bunch	29c
Red Potatoes	U.S. No. 1 Washed	10 Lb. Bag	49c
White Potatoes	or RED U.S. No. 1 Washed	25 Lb. Bag	79c
Green Peppers	California Crisp	3 for	19c
Yellow Onions	Medium Firm	5 Lb. Bag	25c
Grass Seed	Oxford Park MIXTURE	5 Lb. Bag	$1.59

DEL MONTE ANNUAL FALL ROUND-UP

Fruit Cocktail		29-Oz. Tin	37c
Bartlett Pears	Halves In Syrup	29-Oz. Tin	37c
Yellow Cling Peaches		2 29-Oz. Tins	59c
Pineapple Juice		2 46-Oz. Tins	59c
Prune Juice		Qt. Btl.	43c
Golden Corn	Whole Kernel	2 16-Oz. Tins	35c
White Corn	Cream Style	2 16-Oz. Tins	35c
Tender Sweet Peas		2 16-Oz. Tins	39c
Stewed Tomatoes		2 16-Oz. Tins	45c
Tomato Juice	Thick Rich	3 46-Oz. Tins	$1.00

Paramount Tamales OR CHILI 5 15½-Oz. Tins $1

Cake Mixes	Betty Crocker Reg. Flavors	3 Pkgs.	$1.00
Quaker Oats	Quick or Regular	2 Small Pkgs.	39c
Waldorf Tissue	White or Pastels	4 Roll Pkg.	35c
Soft-Weve Tissue		2 Roll Pkg.	25c

Sliced Bacon

"Super-Right" THICK-SLICED 2 Lb. Pkg. 79c

Skinless Franks	"Super-Right"	1-Lb. Pkg.	49c
Hams	"Super-Right" Semi-Boneless	lb.	69c

Ice Cream	"Crestmont" Asst. Flavors	½-Gal. Ctn.	69c
Peas	A&P FROZEN, or Lima Beans, Corn, Cauliflower, Green Beans, Mixed Vegetables	6 10-Oz. Pkgs.	98c
Sparkle Gelatin	Dessert 9 Flavors	5 Pkgs.	29c
Preserves	Ann Page PINEAPPLE, PEACH or APRICOT	2 Lb. Jar	55c
Longhorn	Mild Cheddar CHEESE	Lb.	49c
Large Eggs	Sunnybrook Fresh GRADE "A"	Doz.	55c
Fresh Butter	Sunnyfield 93 Score Our Very Finest	1-Lb. Ctn.	71c

Big, Warm and Wonderful Flavor

(THRIFTY...TOO!)

Mild and Mellow

EIGHT O'CLOCK COFFEE

3-LB. BAG $1.65 — 1-LB. BAG 57c

Rich & Full-Bodied RED CIRCLE — 1-LB. BAG 61c — 3-LB. BAG $1.77

Vigorous & Winey BOKAR — 1-LB. BAG 65c — 3-LB. BAG 1.89

Aldermen Defend City Actions At Pro-Manager Meet

Three Granite City council members defended city officials' actions during a question-and-answer session at a pro-managerial government meeting held Tuesday night by the Citizens for Council-Manager. Two other aldermen and City Attorney William Beatty were seen in the audience.

Those attending were Alderman Samuel Whitmer of the Second Ward, Arthur Wiezer of the Third Ward, Donald Partney of the Fourth, Walter Nonn of the Fifth and Frank Vesci of the Eighth. Principal speaker was Bruce Stake, University City, Mo., council member, who was assisted by University City Assistant Fire Chief James Harvey. Clarence Henry and Dr. Leo Coleman conducted the meeting, attended by 50 persons.

Wiezer learned from Stake that University City has $118,000,000 assessed valuation, grew from 35,000 to 52,000 people in the 1950s, has maintained a $1.07 tax rate during those ten years and has 330 city employees. As Wiezer sought to compare salaries and costs, the speaker said his purpose was not to show an exact parallel, since conditions and problems vary. He sought only to show that the system has worked well in his city, Stake added.

Cite Tax Levy Cuts

Wiezer, who said he earns $11.25 a week as an alderman, compared to Stake's $10, defended his council actions and said CCM advertising was an "insult." Whitmer also took exception to public criticism of present offiicals, and both aldermen cited city tax levy reductions.

Nonn and Stake debated the issue of ward representation, noting that Illinois law differs from the Missouri law. Reporting that University City has seven councilmen and three wards, Stake said he is not a lawyer but that "I am talking about right and wrong." Urging equal treatment of all parts of a city but no divisive stands, he said "I ran on one promise—to do what I think is right in all areas."

Nonn contrasted the time spent by aldermen and by council members in a managerial city, saying, "You admit that all you do is come to the city hall and vote 'Yes' or 'No'."

Replying that councilmen receive agendas 48 hours in advance, Stake said he spends the weekends preceding meetings personally looking at projects to be discussed, and that the council often meets from 7:30 to 1:30, has 4-3 votes, and sometimes supports and sometimes rejects the manager's recommendation. "To say I admit anything, I'm proud of it. This is giving real concern to the offices of our government."

Debate Levee Board, Bidding

Whitmer questioned Dr. Coleman on a series of allegations in an advertisement and asserted that his opposition to the East Side Levee and Sanitary district should be taken up with the state legislature rather than the city government, that there are no hidden taxes, that purchases are made with bids and that there have been no forced political donations. He criticized the CCM group's "talk-'n-tax" phrase.

Dr. Coleman said Granite City officials are on the levee payroll, that hidden taxes include the city sales tax, that a half-million-dollar sewer project had been voted without bids and that forcing city employees to attend and hear Mayor Davis criticize managerial government constituted a "donation."

Whitmer related that he had interviewed police, firemen, street and city hall employees and could not substantiate rumors of a $5 "lug" reported by an out-of-town newspaper. Nonn pointed out that the pro-manager group has sent letters to Granite Cityans requesting financial help.

Henry interrupted members of the audience several times to have them limit their comments to questions, and the meeting was interrupted by widespread laughter at one point when Stake's reply to a Nonn question referred to council members who seek paying of a street in their section. The CCM group has criticized a Cayuga street project in Nonn's ward; Stake told the audience that he had been unaware of any such issue here.

Rapid Growth In U. City

State opened the meeting by reviewing accomplishments of manager government in University City and made a point-by-point rebuttal of allegations in a pamphlet circulated by the Tri-City Trades and Labor Council. It was brought out that University City also has experienced rapid growth but has had no sales tax or gasoline tax to augment general and street funds.

The speaker said the council can and does criticize the manager without retaliation and that it is in charge and listens to the people's views. He outlined civil service and dismissal provisions and said that both University City manager departures were friendly and in the last such case a city-wide party was held to honor the manager. He said there is a large and active citizen's group that adds to the system's effectiveness.

Answers to questions brought out that University City employees are represented by unions and that while pay and work scheaules are not as good as in Granite City, they are comparable to other St. Louis county cities. Officials in the audience asserted that a leader of the pro-manager group has not been paying his personal property taxes.

☆SOCIETY☆

Evening Etude Enrolls Member

The Evening Etude Music Club met last night with Mrs. Woodrow Williams on Old Alton road.

A new member, Miss Dorothy Lee Stoffler, was enrolled and the program consisted of a musical study of Ernest Block's "Poems of the Sea," by Hazel Engh. Miss Elsie Maylath played the second movement, "Chanty," a sailor's work song, and Mrs. John Deacon played a recording of "Songs of the Sea" by the Norman Luboff choir.

After the program there were games and prizes were won by Miss Maylath and Mrs. Rehagen.

The hostess was assisted in serving by Misses Kay Williams and Pamela Stearns. A Hallowe'en theme was used in the appointments and plans were made for the next meeting in the home of Mrs. Rehagen, 2242 Delmar avenue.

MRS. FERRO HOSTESS FOR COUSINS CLUB

Mrs. Peter Ferro of Highway 67 entertained the Cousins Club at a monthly party in her home Wednesday.

Luncheon was served to Mrs. Charles Auer of Belleville, Mrs. Hays Mallory of Edwardsville, Mrs. Ralph Niepert and Mrs. William Watkins of South Roxana, and Mrs. John Graham and Mrs. Robert Niepert of Granite City.

The next meeting will be held Nov. 16 at the home of Mrs. Robert Niepert, 2325 Edwards street.

'Earful' Of Pop Corn

A popcorn kernel was removed from the left ear of 10-year-old Gerald Morris Wednesday morning at St. Elizabeth's emergency ward. It was removed and Gerald returned to his home at 1937 Third street, Madison.

Kroger
Where even a smile is guaranteed

FREE! 20,000 TOP VALUE STAMPS FREE!
Nothing to Buy—Just Register
20 WINNERS - - - - 1000 STAMPS EACH
Awards Will Be Made Sat., Oct. 29th

U. S Gov't Inspected

Meat Items Sold As Advertised

KROGER TENDERAY BRAND® BEEF

FREEZER BEEF SALE
U.S. Choice Tenderay Brand
Packer Trimmed
Whole Beef Loin
Lb. 69c
We will cut to your specification—Freezer wrapped — completely processed — at no extra charge.

Fryer Parts Sale
Fryer Breasts . . Lb. 49c
Fryer Legs and Thighs . . . . . Lb. 43c
Fryer Backs or Necks . . . . . Lb. 10c
Fryer Wings . . . . Lb. 23c

Hunter's or Mayrose Fully Cooked
Hams
15 to 18 Lb. Avg.
Shank Portion Lb. 39c
Butt Portion . . . . Lb. 49c

Hunter—Large Size—by piece
Bologna . . . Lb. 39c
Heil—by piece
Br'schweiger . Lb. 39c
Country Club or Mayrose
Skinless Wieners . . . . Lb. 49c
Frigidmeat
Steakettes . 1¼-Lb. Pkg. 89c
Fres-shore
Perch Fillets . Lb. 39c

Fresh Ground Beef . . 10 lbs. $3.99 5 lbs. $2.29

Right to Limit Reserved
Prices Good thru Sat. nite, Oct. 22, 1960

Quart Jar 49c

Special Value
10c Off Label
1-Lb. Can Reg. or Drip
65c

3-Lb. Can 59c

Stokely's Dollar Sale
Stokely's Finest—Cut Green Beans . . . 8 8-Oz. Cans
Stokely's Finest. Cream Style White Corn . . . 8 8-Oz. Cans
Stokely's Finest—Cut Green Beans . . . 5 303 Cans
Stokely's Finest Peas and Carrots . . . 8 8-Oz. Cans
Stokely's Finest. Whole Kernel White Corn . . . 5 303 Cans
Stokely's Finest. Cream Style White Corn . . . 5 303 Cans
Stokely's Finest. Whole Green Beans . . . 4 303 Cans
$1

Kraft Cheese Loaf
Velveeta . . . . . . 2 Lb. Box 79c
Meadow Gold
Sherbert . . . . . . ½ Gal. 69c
50 Top Value Stamps in each package
Golden Sno, Choc. Devils Food and Lord Baltimore
Cremelite Cakes . . . . Each 59c
Avondale Unpeeled
Apricot Halves . . . 2 No. 303 Cans 39c

VALUABLE COUPON
K 50 Extra Top Value Stamps 4
with this coupon and purchase of 2-LB.
Kwick Krisp Sliced Bacon (Thick or Thin)
This Kroger coupon expires Sat. nite, Oct. 22

VALUABLE COUPON
K 25 Extra Top Value Stamps 3
with this coupon and purchase of 49½ Oz. Powdered Kandu or 20-Oz.
Powdered Kandu
This Kroger coupon expires Sat. nite, Oct. 22

VALUABLE COUPON
K 25 Extra Top Value Stamps 2
with this coupon and purchase of
12-Oz. Kroger Sandwich Cookies
(Banana, Orange, Chocolate, Cocoanut Creme, Rum Toffee and Buttermint)
This Kroger coupon expires Sat. nite, Oct. 22

VALUABLE COUPON
K 25 Extra Top Value Stamps 1
with this coupon and purchase of
Kroger 10-Oz. Choc. Star Candy or Kroger 12-Oz. Choc.
Raisins . . . . Box 49c
This Kroger coupon expires Sat. nite, Oct. 22

Kroger—10c off label
Instant Coffee . 6-Oz. Jar 79c
Birdseye—Frozen—Broccoli Spears, Whole Okra or
Baby Limas . . 4 10-Oz. Pkgs. $1
Wonderful new
Kandu Liquid . 12-Oz. Can 25c
22-Oz. Can, 45c
Get your Hallowe'en Candy now — See our Special Hallowe'en Candy display — Be Ready for the "Trick or Treaters"

Kroger
Oyster Crackers . 1-Lb. Pkg. 29c
Bakers'—Moist or Premium Shredded
Cocoanut . . . 4-Oz. Pkg. 23c
Kroger—King Size
Catsup . . . 4 20-Oz. Btls. $1
12 Count Breakfast
Rolls . . . . . 12 in Pkg. 35c

Just Arrived—Our New Fall Line of Kroger Chocolate Candy—Be sure to visit our Candy Dept.
Chocolate Raisins . . . . 12-Oz. Pkg. 49c
Chocolate Stars . . . . 10-Oz. Pkg. 49c
Peanut Clusters . . . . 8½-Oz. Pkg. 39c
Milk Chocolate Drops . . . 11-Oz. Box 29c
Bridge Mix . . . . 12-Oz. Box 49c

U. S. No. 1—Large, sweet clusters
Tokay Grapes . 5 Lbs. 49c
Great for out-of-hand eating

U. S. No. 1—Porto Rican Candy Yam
Sweet Potatoes . 4 Lbs. 49c
Delicious with ham and fresh pork!
New crop from Florida—Marshseedless or Ruby Red—Your choice, 96 size
Grapefruit . . 5 For 49c
U. S. No. 1—Medium size
Yellow Onions . 10 Lb. Mesh Bag 49c
U. S. No. 1—Size A—Washed Northern Round White
Potatoes . 10 Lb. Vent Vu Bag 49c

Red Romes Golden Delicious or McIntosh
Apples
Your choice!
4 Lb. Poly Bag 49c

We Give Top Value Stamps For Valuable Free Gifts

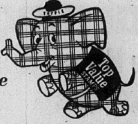

Lean Tender
RIB OR SIRLOIN
STEAK lb. 49c
Arm or Rump Roast lb.

Round or Sirloin
BONELESS BEEF ROAST lb. 59c

Hormel Dairy Brand
SLICED BACON lb. pkg. 55c

Hormel Fresh
SPARERIBS 2-lb. avg. lb. 49c

CHECK THESE HORMEL VALUES...

Try 'em
1-lb. cello 55c

Less fry away!
1-lb. Roll Only 39c

HORMEL LIVER LOAF, BOLOGNA, PICKLE LOAF, BRAUNSCHWEIGER LB. 49c

Hormel Ready to Eat
Smoked Hams 10-12 lb. avg. lb. 57c

Hormel Skinless, Fatless
SMOKED PICNIC HAMS lb. 49c

Fresh Stewing
HENS lb. 29c

Swift Premium DUCKS lb. 49c

Practically Boneless
PORK BUTT
ROAST lb. 33c

Beltsville
TURKEYS 49c
6 - 8 lb. avg. lb.

Spiced Luncheon
MEAT 3-lb. avg. lb. 39c

TENDER "T" BONE STEAKS lb. 69c

Our Own Variety Pack
Luncheon Meat 2 lbs. $1

Coronet
Bologna 3-lb. piece 99c

Cudahy Whole or Half
SLAB BACON lb. 39c

Mickelberry SC Breakfast
LINK SAUSAGE lb. 59c

COUPON
SAVE 21c WITH COUPON
DINING CAR
Coffee lb. 49c
Reg. 70c
LIMIT ONE COUPON WITH $1.50 PURCHASE
Excluding Coupon Item and Tobacco
Offer Expires Monday, October 24, 2 P.M.
COUPON

METALLIC CHRISTMAS TREES
WITH REGISTER TAPES TOTALING $25 .... $6.88
This is the large, beautiful silver metallic tree that was so popular last Christmas. See them on display now and save
START SAVING REGISTER TAPES NOW

AMERICAN BEAUTY
• PORK 'N BEANS • HOMINY • SPAGHETTI
• NORTHERN BEANS • RED BEANS
• KIDNEY BEANS • BLACKEYE PEAS
• CHILI HOT BROWN BEANS
10 cans 97c

SCHERMER BROS.

LEO AVERY STAN
12TH AND MADISON AVE. MADISON, ILL
OPEN EVERY NIGHT UNTIL 9 P. M.

American Beauty
Tomato Juice
2 46-OZ. CANS 49c

BROOKS
Pork 'n Beans
5 300 CANS 49c

Sweetheart Sandwich Spread qt. 39c

Del Monte Sliced
Pineapple 2 1¼ cans 49c
Duplex Creme Sandwich
Cookies 2 lb. bag 49c
Chocolate Chip Cookies, VANILLA WAFERS, COCONUT COOKIES bag 49c
Shurfresh
Crackers 2 1-lb. pkgs. 49c
Nature Boy
Peanut Butter 3-lb. jar 99c
E-Z Spread
Peanut Butter 2-lb. jar 69c
Birdseye Frozen
Strawberries 2 pkgs. 49c
Birdseye Frozen
French Fries 3 pkgs. 49c
Birdseye Frozen
Spinach 3 pkgs. 49c
Quality Dairy Cottage
Cheese 2 1-lb. pkgs. 49c
Marcal
Wax Paper 2 100' rolls 39c
Toilet Soap
Lux 4 bath bars 49c
Jell-O 5 pkgs. 49c
Sea Pass
Fish Sticks 14-oz. pkg. 49c
Puffin or Betty Crocker
Biscuits 6 for 49c

No. 1 Northern
RED POTATOES 10 lbs. 39c
100-lb. bag $2.99

SWEET CIDER gal. 79c

Flame Red Tokay
GRAPES lb. 10c
Golden Ripe
BANANAS lb.
Stringless
GREEN BEANS lb.
Home Grown
CABBAGE head

Kraut
Cabbage 50-lb. bag $1.79
Golden Delicious
Apples 8 lb. bag 49c
Bushel $1.99
Northern Yellow
Onions 50 lb. bag $1.99
Homegrown Sweet
Potatoes 4 lbs. 39c

Delicious N. H. Midget Watermelons each 19c

PUMPKINS for Hallowe'en 10c up

Vanilla
FREZERT 2 HALF GALS. 89c

Inman Elberta
PEACHES
OR
Contadina Spiced
PEACHES
2 No. 2½ CANS 49c

HALLOWE'EN TREATS
Stock up now for the young Trick and Treaters.
THIS WEEK'S FEATURE
BAG OF 80 TREATS 59c

COUPON
SAVE 16c WITH COUPON
Gold Medal
Flour 5 BAG LB. 39c
55c Value
LIMIT ONE COUPON WITH $1.50 PURCHASE
Excluding Coupon Item and Tobacco
Offer Expires Monday, October 24, 2 P.M.
COUPON

BRUNO EXTRA VALUE
Bread 3 for 49c
16-oz. loaves

MAINE — IN OIL
Sardines 5 cans 49c

Par Grape - Peach - Plum
Preserves 2 lb. jar 49c

American Beauty Vegetable or
Tomato Soup 5 cans 49c

WINTER IS COMING!
Penn Champ Perm.
Anti-Freeze gal. $1.69

FREE 100 EAGLE STAMPS With FIRST SECTION

THE LITTLE & IVES
COMPLETE BOOK OF SCIENCE
ILLUSTRATED

In one giant authoritative, up-to-date, convenient, money-saving ADD-A-SECTION EDITION. 15 sections plus handsome deluxe binder.

THE WONDERFUL WORLD OF SCIENCE AT YOUR FINGERTIPS
Millions of Dollars Worth of Research at Your Fingertips. Latest Scientific Facts on Over 14,000 Fascinating Subjects. Over 100,000 Clear Definitions . . . More Than 2,500 Dramatic Illustrations.

WITH COUPON
Only **49c**

Section 2 Thru 15 **99c** Handsome De Luxe Binder **99c**

Volume No. 1 Is Available at 49c Without Coupon. You Must Have Coupon to Collect the 100 Free Eagle Stamps!

FREE!
THIS LITTLE & IVES
COMPLETE BOOK OF SCIENCE
ILLUSTRATED TO ANY SCHOOL OR LIBRARY
HERE'S HOW
WRITE YOUR REQUEST ON School or Library Letterhead
ADDRESS TO
NATIONAL FOOD STORES, INC.
SALES DEPARTMENT
Lock Box 7123, St. Louis 77, Mo.

We Reserve The Right To Limit Quantities

NATIONAL FOOD STORES

SERVING YOU BETTER SAVING YOU MORE

MEAT SO FINE, IT'S GUARANTEED!

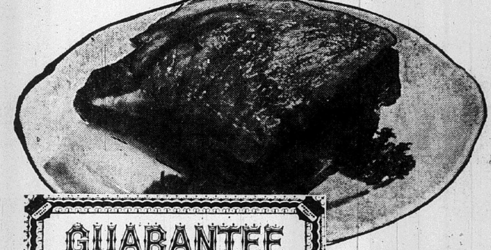

National's Top Taste, A C
Braunschweiger By The Piece LB. 39c

National's Leona Style, Finest Grade
Large Bologna By The Piece LB. 45c

American Sunrise, By The Piece
Beer Salami LB. 59c

American Sunrise, Boneless, Smoked
Cottage Rolls LB. 69c

GUARANTEE
At National we consider no sale of our "Value-Way" Meats complete until the items purchased have rendered complete satisfaction.
Refund or replacement, National's courtesy way, if you are not fully satisfied with your purchase in our Meat Department.

SWIFT'S PREMIUM
SKINLESS WIENERS 12-OZ. PKG. 45c

Cut From Corn-Fed Porkers, Fresh, Lean
PORK BUTT ROAST LB. 39c

LEAN, BONELESS FRESH
Rolled Pork Roast LB. 49c

FRESH QUARTERED CHICKENS
U. S. GOV'T. INSPECTED, FARM-FRESH
LEGS AND THIGHS lb. 33c
CHICKEN BREASTS lb. 39c

FREE 225 EXTRA EAGLE STAMPS →

NATIONAL FOOD STORES
Free 75 Extra Eagle Stamps
When You Purchase $5.00 or More in Meats Produce or Groceries.
WITH THIS COUPON
Redeemable at Any National Food Store
Offer Expires Saturday Nite, Oct. 22nd
"This coupon is issued for your use and exchange in National Food Stores Only and remains the property of National Tea Company. The only right you acquire in this coupon is to exchange it for Eagle Stamps at the time you make a purchase at your National Food Store. You must not dispose of this coupon or use it in any other way without our consent in writing.
Limit One Coupon to a Customer.
serving you better...saving you more...

AMERICAN DE LUXE Drip or Regular **Coffee**

1-Lb. Can **49c**

NATIONAL'S PRODUCE FEATURES

AMERICA'S MOST POPULAR FRUIT
BANANAS LB. 10c

Garden-Fresh
Leaf Lettuce LB. 19c

Sweet Juicy Golden Delicious
Apples (Bushel $2.99) LB. 10c

Natural Color—Home Grown
Sweet Potatoes 3 LBS. 29c

U. S. No. 1 All Purpose
White Potatoes 10 LBS. 49c

California, Firm, Ripe
Tomatoes LB. 19c

California, Crunchy
Pascal Celery STALK 10c

Fresh, Red-Ripe California Strawberries Are Available At Your National Food Store

COUPON
REDEEM THIS COUPON FOR
100 FREE EAGLE STAMPS
When You Purchase Section 1 of
THE LITTLE & IVES
COMPLETE BOOK OF SCIENCE
Redeemable At Any National Food Store,
Offer Expires Saturday Nite Oct. 22nd
Limit 1 Coupon to a Customer

COUPON
REDEEM THIS COUPON FOR
25 FREE EAGLE STAMPS
When You Purchase
One 1¼ Lb. Pkg. of
Frigidbeef Steakettes only 89c
Redeemable At Any National Food Store,
Offer Expires Saturday Nite Oct. 22nd
Limit 1 Coupon to a Customer

COUPON
REDEEM THIS COUPON FOR
25 FREE EAGLE STAMPS
When You Purchase
a 1 Lb. Bag of
Kas Pretzels only 39c
Redeemable At Any National Food Store,
Offer Expires Saturday Nite Oct. 22nd
Limit 1 Coupon to a Customer

IN TIME FOR HALLOWEEN
HAWAIIAN PUNCH 3 46-Oz. Cans $1.00

Low Calorie
New Era Soda 6 REG. BTLS. $1.00

FREE ½-Oz. Size **Durkee Vanilla**
When You Purchase a 3¾-Oz. Can of
DURKEE CINNAMON

BANQUET
PUMPKIN PIES 4 Reg. Pkgs. $1.00

ALL FLAVORS
JELLO 3 Reg. Pkgs. 25c

So-Fresh
Potato Chips 1-LB. BOX 49c

The 12 In 1 Mix
Bisquick 40-OZ. PKG. 39c

Garden Fresh
Green Peas 8 303 CANS $1.00

Save 10c!
Costello's Sherbet ½-GAL. CTN. 69c

ORCHARD FRESH, SLICES OR HALVES
PEACHES 4 No. 2½ Cans $1.00

SAVE 39c
On 2 Pairs of 60 Gauge 15 Denier **NYLONS** 2 PRS. 99c

Scott
LUNCH NAPKINS REG. PKG. 19c

Chunk Tuna
CHICKEN OF THE SEA 2 REG. CANS 61c

Good Luck
MARGARINE 2 1-LB. PKGS. 51c

Famous Margarine
IMPERIAL 1-LB. PKG. 39c

Whipped Topping
LUCKY WHIP REG. CAN 49c

With Milnot, You Got It Made!
MILNOT REG. CAN 10c

Soft and Absorbent
SCOT TOWELS 2 REG. ROLLS 41c

Looks and Feels like Fine Linen
SCOTKINS Dinner Napkins REG. PKG. 29c

Newer, Nicer Tissue
SOFT WEVE 2 REG. ROLLS 27c

Strong When Wet
SCOTTIES 400-IN PKG. 27c

Ideal for the Whole Family
WALDORF TISSUE 4-ROLL PKG. 39c

Wax Paper
CUTRITE 100-FT. ROLL 25c

The Advanced Detergent
AD GIANT PKG. 79c

With Foaming Action
AJAX 2 REG. CANS 33c

For the Whitest Wash Ever
FAB 2 REG. PKGS. 67c

Spiced Deodorant, 10c Deal
FLORIENT REG. CAN 69c

Pink
CASHMERE BOUQ. 3 REG. BARS 29c

More Mothers Choose It!
SCOT TISSUE 2 REG. PKGS. 27c

New Size, Sunshine Crackers
HI-HO'S 10-OZ. BOX 29c

Nabisco
PREMIUM CRACKERS 1-LB. BOX 29c

Removes Hidden Dirt
PALMOLIVE 3 REG. BARS 29c

Removes Hidden Dirt
PALMOLIVE 2 BATH BARS 29c

It's MarVELous!
VEL POWDER 2 REG. PKGS. 67c

Complexion Pink Mild
LIQUID VEL 22-OZ. CAN 67c

WE GIVE AND REDEEM EAGLE STAMPS — WE GIVE AND REDEEM EAGLE STAMPS

EXTRA SAVINGS

ON YOUR FOOD BILL!

FILLED EAGLE STAMP BOOKS WILL PURCHASE ANYTHING

THAT MONEY CAN BUY! You may redeem your filled EAGLE STAMP BOOKS at Cohen's Eagle Stamp Store for $2.25 in CASH!

COME IN — TRY THE NEW PETITE PAK

BROWN & SERVE **ROLLS**

20 IN PKG. **2** pkgs. **59c**

FREE LOAF OF BREAD .... When You Buy CINNAMON TOAST SPREAD "Sweeter than Honey" **49c**

Lean, Fresh, Tasty **Pork Steaks** lb. **39c**

Wafer Sliced **Boiled Ham** lb. **79c**

Rice's Chili lb. **43c**

Rock Springs SLICED BACON .. 3 lbs. 89c

Sliced PORK LIVER .... lb. 29c

Swans Down Cake Mix

White — Yellow, Devils Food, Lemon Flake, Banana — 4 BOXES **$1.00**

Strongheart **Dog Food** 13 cans **$1.00**

Armour's **Beef Stew** 2 24-oz. cans **89c**

Armour **CHILI** .... 4 cans **$1.00**

Banquet Frozen

Apple or Cherry Pies **Pies**

each **25c**

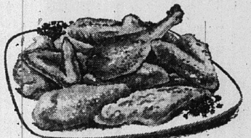

Farm Fresh WHOLE **Fryers** lb. **25c**

Cut from Armour Quality Beef

Choice Center Cut **CHUCK ROAST** lb. **37c**

Round or Sirloin Beef **STEAK** .... lb. 69c

Fresh Ground **BEEF** ..... 3 lbs. 89c

HEINZ STRAINED **Baby Food** 4 jars **45c**

JELL-O Pudding or Pie Filling. This is the Jumbo Size .... pkg. **10c**

CLIP THIS COUPON

MAXWELL HOUSE **COFFEE**

1-lb. can **49c**

With this Coupon and $2.50 Purchase. Limit 1 Coupon Per Family. Offer Expires Wed., Oct. 19

SAVE SAVE

COLUMBIA THICK SLICED **Bacon** 2 lb. pkg. **79c**

3-LB. AVERAGE BUTT **Pork Roast** lb. **33c**

RED POTATOES 50 LB. BAG **$1.69**

It's the Milk that WHIPS! **CARNATION MILK**

6 cans **89c**

COOKIES White Puff - reg. 39c 2 for 59c

BALLARD OR PILLSBURY **BISCUITS** 10 cans 89c

AMERICAN BEAUTY **SPAGHETTI** pkg. 19c

Dole **Pineapple Juice** No. 211 can 10c

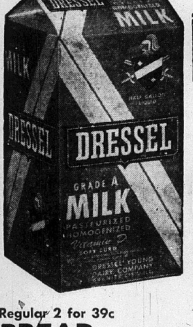

DRESSEL Homogenized **MILK** 3 half gallons **95c**

Tokay Grapes LB.

GOLDEN RIPE **Bananas** LB.

Green Beans LB. **10c**

Jonathan **APPLES** 4 LBS. **39c**

Fancy Fresh **Turnips** 2 BCHS. **19c**

Brussel Sprouts .. box 23c

Yellow Onions .. 3 lbs. 19c

Home Grown **SWEET POTATOES** 3 LBS. **29c**

Crisco 3 lb. can **69c**

Penn State **ANTI-FREEZE** gal. **$1.69**

Regular 2 for 39c **BREAD** ..... 6 loaves **$1.00**

Come in - - - Try the Brown and Serve Rolls At Cohen's Saturday

Famous Cold Weather Meal Maker — Campbell's **Tomato Soup** can **10c**

"WHERE MA SAVES PA'S DOUGH"

COHEN'S SUPER SAVINGS MARKET

2301 ILLINOIS AVE. — TR. 6-8374

OPEN MON., TUES., WED. 'TIL 7 P. M. — THURS., FRI., SAT. 'TIL 8:30 P. M.

WE GIVE AND REDEEM EAGLE STAMPS — WE RESERVE THE RIGHT TO LIMIT

Madison

MRS. LENNA WILLIAMS
1638 Sixth Street
TR. 7-0317

BRIDAL SHOWER HONORS MISS DIANA ASHLOCK

Miss Diana Ashlock was complimented with a bridal shower given in the home of Mr. and Mrs. Paul Rydgig, 900 Iowa street, Sunday afternoon. The shower was given by Mrs. Teckla Rydgig, Mrs. Virginia Rydgig, Mrs. Mildred Urban, Mrs. Sophie Green, Mrs. Ruth Ann Simpson, Mrs. Mary Bladdick and Mrs. Paul Rydgig.

Miss Ashlock is to be married to Thomas Bladdick Nov. 5 at St. Joseph's Catholic Church.

The basement of the home was decorated for the occasion with wedding bells and streamers. The gift table had a centerpiece of fresh garden flowers of various colors, with a large white bell suspended over the table and streamers from the bell to the table.

A buffet luncheon was served prior to the game period. Prizes were awarded to the winners of each game. Many packages were opened by the honored guest. Out-of-town guests attending were Mrs. Norma Eckhardt, Mrs. Zella Milbourn and Mrs. Suzanna Milbourn of St. Louis, Mrs. Dorothy Serwatka, Mrs. Frances Janik, Mrs. Tillie Rzaski, Mrs. Anna Urban, Mrs. Irene Gavlick, Mrs. Helen Marks of East. St. Louis.

Quad-City guests included Mrs. Frances Kester, Mrs. Mayme Bladdick and daughter, Mary Jane, Mrs. Ann Bucatch, Mrs. Mary Davis, Mrs. Anna Palsgrove and daughter, Leanna, Mrs. Anna Simpson, Mrs. Myrtle Rydgig, Mrs. Mayme Hunter, Mrs. Helen Kuback, Mrs. Ashlock, Miss Carol Dombrosky, Miss Beverly Dombrosky, Miss Margaret Greene and Miss Mary Beth Greene.

* * * *

INSTALLATION BY BETHANY CLASS

Mrs. Chester McManaway and Miss Nora Rogers were installing officers of the Bethany Sunday school class of the First Baptist Church Monday evening in the educational building.

The theme for the installation was "The Tree". Installed were Mrs. Bernice Whitten, president; Mrs. Hilda Jackson, vice-president; Mrs. Gertrude McMurray, secretary-treasurer; and Mrs. Gertrude Ashford, assistant secretary. Mrs. Naomi James, Mrs. Grace Hamilton, Mrs. Hilda Jackson and Mrs. Ashford will be group captains, with Mrs. Ruby Wood and Mrs. Bernice Whitten as social chairmen. Mrs. Lucille Veach is the class teacher.

The dedication prayer was given by Miss Rogers, with the class song, "Trust and Obey," sung by the group, with Mrs. Jackson at the piano. The devotional for the monthly meeting was given by Mrs. McMurray, "Overcoming Fear and Worry."

Mrs. Jackson, the retiring president, presided prior to the installation. The class will hold the November meeting on Nov. 28 and the remainder of the meetings on the third Monday of each month. The hostess, Mrs. Veach served refreshments.

* * * *

NEW PHEBEAN CLASS OFFICER INSTALLED

Mrs. Eula Lively was hostess to the Phebean Sunday school class in her home, 1667 Fourth street, Tuesday evening. Mrs. Pearl Kingsley was co-hostess for the monthly gathering.

Mrs. Maxine Dacus, an invited guest, was the acting installing officer as the new officers were installed and took their offices for a period of one year. The theme Mrs. Dacus used was "The Bright and Morning Star."

Mrs. Blanche Messmer was installed as president; Mrs. Ruby Hall, vice-president; Mrs. Veda Bolin, secretary and treasurer; Mrs. Kenneth McDaniel, class teacher; and Mrs. Lucy Bond, sub-teacher. Group captain for the year will be Mrs. Wayne Walton.

At the conclusion of the meeting, the hostesses served refreshments to Mrs. Estelle Barbre, Mrs. Gussie Hessman, Mrs. Margaret Lee, Mrs. Bessie Peck, Mrs. Verna Willman, Mrs. Ellen Selhime, Mrs. Oka Cravens, Mrs. Jewell Ratliff, Mrs. Sylvia Koller and Mrs. Velma Rideout.

* * *

Den Three of Cub Pack 90 of the First Methodist Church gathered at the home of the leader, Mrs. Treva Williams, 1817 Fifth street, Monday evening, with the co-leader, Mrs. Pauline Pinkley, assisting. Sean Kelly and Terry Stawar are transfers from another den, while Ricky Sbabo and Kenny Vandermark were taken in as new members.

The boys repeated the cub promise and pledge of allegiance for the benefit of the new members. A play for the monthly pack meeting was discussed by the group. This was the first meeting since the summer vacation. The boys will meet each Monday evening. Others present were Ray Pinkley, Jack Montgromery, Jimmy Scott and Benny Manion.

* * * *

Mr. and Mrs. Glenn Ritter, 1632 Second street, entertained with a dinner in their home Sunday evening, with Mrs. Faye Culp and Mrs. Gussie Bottrell of Granite City, Mr. and Mrs. Claude Echols and Mrs. Edna King of Madison and Mrs. Ruth Denton of Virginia as guests.

HONORED ON BIRTHDAY

Michael Wayne Redman was honored with a party given in observance of his ninth birthday Sunday afternoon by his parents, Mr. and Mrs. James Redman, apartment 81, Grenzer Homes. The boys and girls came in costume, as this was in the form of a Hallowe'en party, with prizes being awarded to Suzann Baker and Jimmy Hargrave for the best costumes.

There were games of apple-bobbing, dodge ball and guessing, with prizes for the winners of each game. A goblin-decorated cake was served with ice cream, soft drinks and candy favors to Michael Redman, Dennis Redman, Janet Redman, Jimmy Redman, Johnny Campbell, Robert Campbell, Dale Williams, Jackie Williams, Robert Dale Waters, Jimmy Hargrave, Billie Baker, Rox Ann Bosworth, Mr. and Mrs. John Campbell of St. Louis, Mr. and Mrs. Jean Newman and son, Tommy, and the honoree's parents, Mr. and Mrs. Redman.

Many gifts were opened by the honoree. A Hallowe'en theme was used throughout the decorations.

* * * *

SCOUT INVESTITURE

On investiture ceremony will be held for Girl Scout Troop 117 Tuesday afternoon in the lunchroom of the Louis Baer school. The meetings have previously been held at the First Methodist Church. The girls will continue to meet each Tuesday with the leader, Mrs. Vetta Mell.

The meeting opened with the pledge of allegiance to the flag, the scout promise and scout laws. A discussion was held on the cookie sale kick-off which is to be held Oct. 29.

Those responding to roll call were Beverly Mathis, Delilah Dorste, Anna Beck, Mary Ann Black, Angelia Richardson, Mary Ella Waters, Sharon Perkins, Gladys Okai, Sandra Derner, Leslie Skelley and Nola Baker.

* * * *

HOSTESS TO CLUB

Mrs. Connie Stanfill was hostess to the Junior Thursday club in her new home, 1440 Swan drive, Florissant, Mo. Prior to viewing the new home, the group played games, with a luncheon being served by the hostess to Mrs. Jerry Mueller, Mrs. Martha Stanfill, Mrs. Jackie Frizzell, Mrs. Dorothy Patton and Mrs. Josephine Richardson.

Prizes were won by each member present. Mrs. Mueller will entertain the club members in her home, 3847 Horn street, Alton, for the November meeting.

* * * *

NEW NAME FOR CLASS

The Light Bearers, newly-named Sunday school class of 12-year-old girls of the First Baptist Church, was entertained in the home of the teacher, Mrs. Harold Ratliff, 1667 Third street, with a supper being served by the teacher. The group will meet once a month with the teacher.

An election of officers was held, with Kathy Scott named president, Patricia Gilbert vice-president, Lola Baker secretary-treasurer and Mary Kile, social chairman.

Son Born To Former Granite Cityan

Announcements have been received of the birth of a son to Mr. and Mrs. Fred C. Gemoules of Sheboygan, Wisc., Oct. 12. The infant has been named Craig Andrew.

Mrs. Gemoules is the former Audrey Snyder of this city.

MORE ABOUT

Council-Manager

(Continued from Page 1)

tion for the public, while proponents point out that each voter would help select all council members instead of only two out of 16.

Sought Nov. 8 Date

The Citizens for Council-Manager unsuccessfully urged that the question be submitted to voters at the general election on Nov. 8, asserting that a larger vote on the issue would result.

In selecting the Oct. 24 date, the council noted that extra cost and confusion might result on Nov. 8, since the city election districts differ from the new township-county precincts. Instead of the 21 city precincts, there are 28 in the township and the boundaries differ widely. City Attorney William Beatty ruled that unless the city changed its precincts prior to such an election, separate polling places would have to be operated.

Only council member opposing Oct. 24 was Mrs. Gabrielle Betinec, who said the early date would not afford citizens ample time to study the proposal.

Mayor Leonard R. Davis, who is opposing the managerial plan and recommended the election date, said, "We know we'll be criticized for not going for the Nov. 8 date, and the city manager group will say the city is going to an added expense, but the proponents of city manager want the general election date because of the possibility of a larger turnout of voters and are giving no thought to the confusion which will result."

52 Manager Cities In State

Illinois manager cities in the latest tabulation are Alton, Arlington Heights, Bloomington, Brookfield, Centralia, Champaign, Crystal Lake, Decatur, Deerfield, Elgin, Elmhurst, Elmwood Park, Evanston, Galena, Galesburg, Glencoe, Glenview, Greenville, Highland, Highland Park, Hinsdale, Homewood, Joliet, Kenilworth, LaGrange, Lake Forest, Lombard, Mascoutah, Maywood, Mount Prospect, Mount Vernon, Northbrook, Northlake, Oak Lawn, Oak Park, Palatine, Park Forest, Park Ridge, Peoria, Princeton, Riverside, Rock Island, Salem, Savannah, Skokie, Villa Park, Westchester, Western Springs, Wilmette, Winnetka, Wood River and Woodstock.

Voters in Benton and Carbondale rejected proposals to adopt manager government in the past year.

Referendums on continuing or abandoning the manager plan were held in four Illinois cities, Wood River, Evanston, Peoria and Savannah, with all four voting to retain the manager plan.

Nameoki Town Board Oks Collector's Bills

Nameoki town board members met in a brief session Monday night and approved a committee recommendation to pay bills in the amount of $300 incurred by Tax Collector Harold Massa for stationery and supplies.

Supervisor Harry Briggs reported that walls had been completed on the new town hall building along Route 162 at Route 111, but the completion date was not set.

COFFEE MILL DUNKERS BREAKFAST 13c.

EXCLUSIVE NON-CLOG LINT-FILTER AGITATOR!
DISPENSES BLEACH AND DETERGENT AUTOMATICALLY
TRAPS THE TINIEST LINT SPECKS!

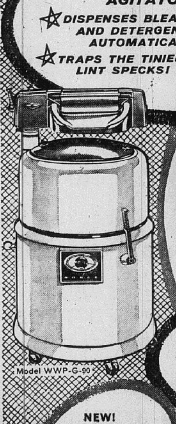

NORGE
TRIPLE ACTION WASHER
with famous CONSTANT PRESSURE WRINGER
only $2.00 a week
NEW! EXCLUSIVE! ROTARY SCRUBBER
Loosens deep soil on those hard-to-wash collars, cuffs, and heavily soiled spots! Agitator motion supplies a gentle scrubbing action.
Big 10-lb. porcelain tub
Lighted control panel
Gleaming chrome tub lid and wringer
Exclusive deep-power rinse
4-Cycle automatic electric timer

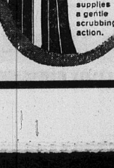

A Smart Homemaker Find in
Contemporary TEAK $189.95
with HIGH-PRESSURE PLASTIC Tops
TILTING BEVELED PLATE MIRRORS
CENTER GUIDED, DOVETAILED OAK DRAWERS
CASES DUSTPROOF THROUGHOUT
6-COAT STYLEGRAIN FINISH
MORTISE-TENON CONSTRUCTION
DESIGN by EDMUND J. SPENCE

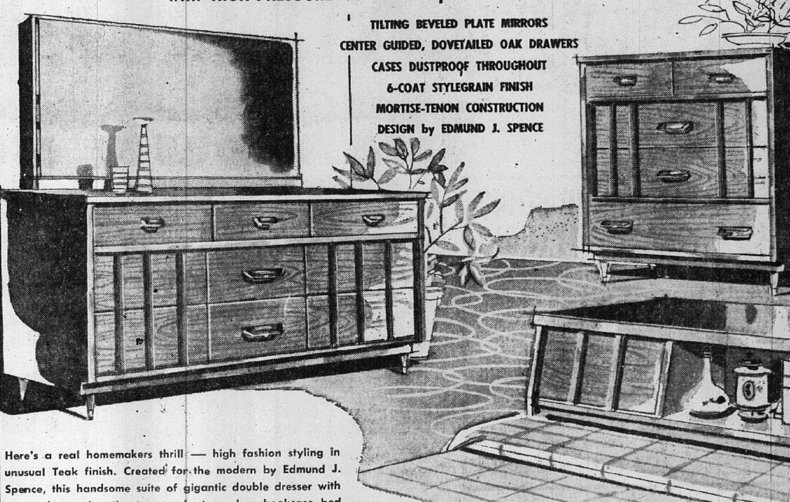

Here's a real homemakers thrill — high fashion styling in unusual Teak finish. Created for the modern by Edmund J. Spence, this handsome suite of gigantic double dresser with mirror, huge gigantic storage chest, modern bookcase bed is one you can live with for years to come. To protect its beauty and for easy cleaning, every top is finished with lustrous high pressure plastic. Burnished brass pulls accent the beautiful matched faces. Find that this is the grouping for you — you'll be happy you did.

LIBERAL CREDIT TERMS

HIGH-PRESSURE PLASTIC FINISH
Prevents Staining Prevents Marring Prevents Burning

There's nothing like a rich-textured
Bigelow Carpet
to help make a *drab* room a *dream room!*

H & R Furniture Co. is headquarters for the widest variety of beautiful **Bigelow Broadloom** at the price you want to pay!

$6.95 to $16.95 sq. yd.

Here's a wide, wonderful selection of new Bigelow Rugs and Carpets to suit every taste, every purse. No matter what color or texture effect you're looking for to give your home that much-needed "lift"...you'll find it here!

Come in and see INDIAN ORCHARD, LONDONDERRY and WINSOME...handsome, durable 100% Wool Face broadlooms...all available in two styles: *Solid Color* or *Tweed Texture*...to suit your family needs. And all are priced to please the thrifty-minded, value-conscious homemaker!

NO MONEY DOWN — UP TO 3 YEARS TO PAY

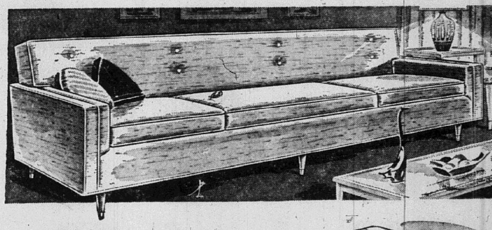

"KING SIZE"
Comfort at "COMPACT" Price!
ONLY $159.50
Magnificent sofa of striking contemporary beauty Rich uncluttered styling with button backs. Superbly buoyant 2-cushion seats of foam rubber with zippered covers. Expensive features at a low price.

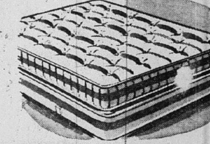

Sealy Mattress Set
360 Coil Ensemble. Button tuft mattress and box spring at this low price. Heavy duty ticking.
$49.95

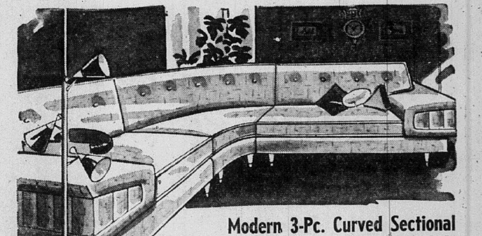

Modern 3-Pc. Curved Sectional
Enjoy new pace setting living with the sweeping glamour of a curved sectional. Styled with massive uplift arms. Designed for comfort. Modern frieze upholstery.
Regular $269.95
$219.95

H&R FURNITURE CO.
THE PLACE TO BUY BETTER FURNITURE FOR LESS
1918 DELMAR AVE. GRANITE CITY, ILLINOIS

Demo Committeewomen Plan For Dance Friday

County Democratic committeewomen held a monthly meeting at the VFW hall at Wood River Tuesday. A pot luck dinner was served by the Wood River unit and the chairman, Mrs. Lois Weeks of Mitchell, introduced Walter "Buck" Simmons, county chairman.

He gave a talk and introduced 12 office-holders and candidates, including State Rep. Lloyd C. Harris, who gave a talk.

Final plans were made on a public fish fry and dance which will be held at Collinsville Park Friday evening, starting at 6 o'clock. Mrs. Ida Dant, chairman of the event, invited the organization to Madison for the at the Sportsman's Club. Tomorrow's event also is being sponsored by the committeewomen.

Third-State Mishap

Fender and radiator damage resulted at 9:15 a.m. Tuesday from a collision involving the auto of George Leonard, 57, of 1126 College street, Venice, driving west on Third street and turning left onto State street, and the car of Hilda L. Simmons, 1625 Mitchell avenue, traveling north on state. Leonard was charged with having no driver's license.

Arrest Follows Crash

Southbound autos collided on Iowa street at the Tenth street stop sign at 12:05 a.m. today, damaging the left rear of the auto of Doris Blacklock. 22, of 2004 Sixth street and the front of the car of Horace E. Hardy, 35, East St. Louis. Hardy was charged with reckless driving, posting his driver's license as bond until a hearing tomorrow.

..Bend Road News..

The Bend Road Baptist Church held a monthly brotherhood meeting Tuesday. In an election of new officers, Floyd Graham was elected president, Walter Smith vice-president, J. W. Buckingham program vice-president and Kenneth McDowell, secretary.

George Withers also was present at the meeting. The brotherhood held a prayer meeting and worked on the new church building.

Car Backs Into Mail Box

An auto driven by Alice Borders, Brooklyn, backing up while attempting a U-turn at Broadway and Fourth street, Venice, at 4:15 p.m. Monday, collided with a mail box at the corner, police reported. The right front fender was scratched.

Madison PTA Cancels Meeting For October

A scheduled meeting of the Madison PTA Monday night was canceled. Mrs. Edward Byrne, president, declined to give the reason but attributed it to new developments. She and another officer were at the meeting place to inform members and guests of the last-minute decision.

Mrs. Byrne said the group probably will not meet until the scheduled Nov. 21 meeting, location of which is undetermined. The PTA unit, which covers several Madison schools, is opposed by the school district, which has barred it from the school buildings.

IT PAYS TO ADVERTISE

AT KOZYAK'S – NO COUPONS NEEDED TO BUY OUR

WE DO NOT CUT QUALITY — Only the Price is Cut During This Ground Beef Sale

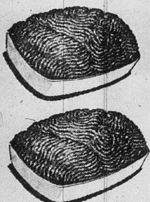

GROUND BEEF 5-lb. Limit lb. 39¢

ABSOLUTELY 100% FRESH BEEF, GROUND FRESH MANY TIMES A DAY

EXTRA LEAN GROUND BEEF lb. 49¢ 5 lb. Limit Please

DELICIOUS LEAN Ground Chuck lb. 59¢ 5 lb. Limit Please

RED HOT Specials

LEAN Soup Meat lb. 29¢

DEEP SEA DAVE Fish Sticks 4 pkgs. 99¢

By The Piece— Smoked Jowl lb. 29¢

Large Family Size BANQUET FRUIT PIES Apple or Cherry 4 for $1

ECCO BULGARIAN BUTTER MILK 2 qts. 29¢

Hunter's Small 12/14 Lb. Hams lb. 55¢

Homade Plain or Garlic Link Sausage lb. 69¢

KOZYAK'S
HOME OF GOVT. GRADED CHOICE MEATS
2600 NAMEOKI RD.
OPEN NITES 'TIL 8 P. M. EXCEPT SAT.—SATURDAY NIGHTS 'TIL 5:30 P. M.

Black Pepper	French's 1½-oz. can	23¢
Chili Hot Beans	IGA 2 cans for	29c
Hot Oat Cereal	Maypo pkg.	39c
Tomato Juice	IGA 46 oz. cans	29c
TREND	Ideal for Dishes 2 boxes	39c
Apple Sauce	IGA 2 cans for	29c
Wax Paper	Waxtex 2 rolls	45c
Peas	Sunset Inn 2 cans for	29c
Spinach	IGA 2 cans for	29c
BLEACH	Hi Power half gal.	29c

BROOKS CATSUP 4 Bottles 69¢

COUNTRY ROLL Butter 59¢ lb. Limit 3 Pounds, Please

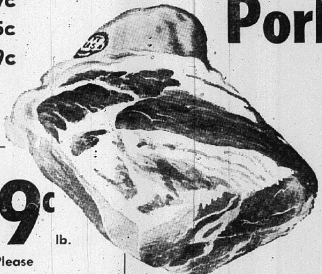

Pork Roast FRESH CALLIE STYLE 3½ to 5 lb. avg. Limit 2 Please lb. 25¢

ORDER YOUR U.S. CHOICE BEEF FOR YOUR FREEZER FROM KOZYAK'S

U. S. Choice Beef Side lb. 51¢ Cut and freezer wrapped. Call TR. 7-2178 for prices on all freezer meat items.

FREZERT HALF GAL. 39¢
IN RE-USABLE PLASTIC CONTAINERS
Save 30c on Each Half Gallon
• CHOCOLATE • STRAWBERRY • NEOPOLITAN • CHOCOLATE RIPPLE • VANILLA • PINEAPPLE
Limit 2 Half Gals. With Purchase of $2.50 or More
ICE CREAM CONES . . . pkg. 19c

IGA BREAD 4 large loaves 77¢

Regular $2.00 Size Lustre Creme Shampoo $1.59

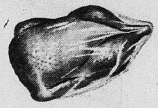

GUARANTEED TENDER ROASTING CHICKENS 3 to 4 lb. avg. lb. 39¢

Large Gr. 'A' 2 to 2¼ lb. av. FRYERS CUT UP Each 89¢

CHICKEN GIZZARDS . . . . lb. 49¢

Dining Car Coffee 1-lb. can . . 59¢

C & H PURE CANE SUGAR 5 LB. BAG 39¢
WITH PURCHASE OF ANY FOUR GE LIGHT BULBS

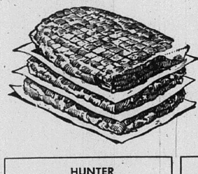

Extra Lean Cubed Pork Cutlets LB. 69¢ 5-lb. Package . . . $3.19

U. S. CHOICE BONELESS BEEF ROAST . . . lb. 89¢

Real Treat PEAS or Whole Kernel CORN 7 303 CANS $1

American Beauty Red Beans - Hominy - Butter Beans - Pork & Beans - Northern Beans - Blackeye Peas - - - - - - - - can 10¢

PAR PRESERVES • Peach • Apricot • Blackberry 2 lb. jar 49¢

HUNTER Polish Sausage lb. 59¢

IXL BACON 3 lb. pkg. $1.09 SLICED

10c OFF SPECIAL Rice's Chili 1-lb. roll 59¢

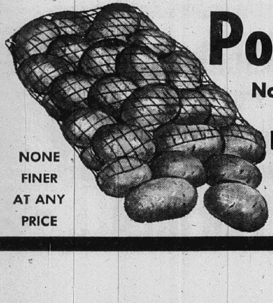

Potatoes No. 1 GRADE RED 10 lb. bag 49¢ NONE FINER AT ANY PRICE

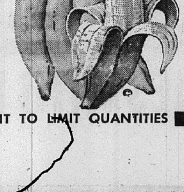

BANANAS GOLDEN RIPE lb. 10¢

Juicy Sunkist LEMONS doz. 19¢

Tender Green Beans . 2 lbs. 29¢

Flame Red Tokay Grapes 2 lbs. 29¢

Red Radishes or Green Onions 2 bchs. 15¢

WE RESERVE THE RIGHT TO LIMIT QUANTITIES

• BUILDING BETTER FAMILIES WITH BETTER FOODS FOR BETTER MEALS •

MEALS BUILD BETTER FAMILIES • BETTER MEALS BUILD BETTER FAMILIES • BETTER MEALS BUILD BETTER FAMILIES

MEALS BUILD BETTER FAMILIES • BETTER MEALS BUILD BETTER FAMILIES • BETTER MEALS BUILD BETTER FAMILIES

We Reserve the Right to Limit

Super SHOP FOOD STORES
MEMBER AG STORES ASSOCIATED GROCERS CO. ST. LOUIS, MO.

Shop Your Friendly A-G Store

HERE ARE THE BEST DOG GONE VALUES
YOU READ ABOUT TODAY...
OR TOMORROW — TOO!

AG

FREEZER BEEF
BY THE SIDE — CUT AND FREEZER WRAPPED
U. S. Graded Good lb. 49c
U. S. Graded Choice lb. 51c

Fryers WHOLE GRADE A lb. 29c

Bacon HICKORY HILL lb. 49c

Spareribs 3-lbs. and down lb. 43c

LEAN Pork Steak lb. 49c FRESH
Boiled Ham lb. 89c

AG BRAND Coffee 1-lb. can 59c

GOLD MEDAL Flour 5 lb. bag 49c

Ground Beef.. lb. 49c

OLD FASHIONED LOAF lb. 59c

U. S. GRADED GOOD STEAKS
Rib lb. 69c
Sirloin lb. 89c
T-Bone lb. $1.09

Cream of Wheat 14-oz. pkg. 25c

Brooks Chili Hot Beans 3 300 cans 49c

PEVELY GRADE A Milk 3 Half Gals. 99c
Trend 2 reg. pkg. 29c

So much like home-made! NEW Swiss Miss FROZEN FRUIT PIES

3 20-oz. Pies 89c APPLE OR CHERRY

U. S. No. 1 Ruby Red Seedless GRAPEFRUIT 5 FOR 39c

Brooks Catsup 2 12-oz. bots. 37c

Star Kist TUNA 2 cans 59c

AG SAUER KRAUT 2 303 CANS 29c

COOK QUICK
Great Northern BEANS 2 lb. bags 27c
SHURFRESH CRACKERS lb. box 23c
Shurfresh VANILLA WAFERS 1¼ lb. bag 29c
AG PIE CHERRIES 2 303 cans 49c
AG MACARONI 2 12-oz. pkgs. 33c

BANQUET DINNERS 2 for 85c
SEA PASS PERCH lb. pkg. 39c
Bird's Eye PEAS or SPINACH 2 10-oz. pkg. 35c
MAZOLA OIL .... qt. can 59c
AG SHORTENING .... 3 lb. can 69c
Karo Blue Label SYRUP 1½-lb. bottle 25c
AG SWEET RELISH 15-oz. jar 31c
NORTHERN TISSUE 4 rolls 37c
Musselman's APPLESAUCE 3 303 cans 49c

U. S. No. 1 Puerto Rican Yams 3 lbs. 39c
Large Red Ripe Tomatoes lb. 19c
U. S. No. 1 Russet Potatoes 10 lbs. 59c
Hi-Plane Spinach cello bag 25c
Double Red Jonathan APPLES 4 LBS. 49c

All Flavors Jell-O ... 6 pkgs 49c

Jell-O Pudding . 6 pkgs 49c

Emmet's A. G. Mkt.
2700 Edwards St.
Open 8:00 A.M. to 8:00 P.M.
We Deliver
TR. 7-0846

Gattung Gardner A. G. Mkt.
2237 Illinois Ave.
Open Friday Nite 'til 8:00 P.M.

Louie's Mkt.
824 Niedringhaus
We Deliver
TR. 6-9112

A & J Mkt.
4085 Pontoon Road
Open 9 A.M. to 9:00 P.M.
Store Closed Tuesday
TR. 7-2604

Cionko's Mkt.
2901 Madison Ave.
Open Friday Nite 'til 8:00 P.M.

• BUILDING BETTER FAMILIES WITH BETTER FOODS FOR BETTER MEALS •

SATURDAY IS THE DAY . . .

STARTING OUR

GALA *Grand Opening* CELEBRATION

MADISON COUNTY Federal Savings & Loan Association

3214 Nameoki Road • Bellemore Village Shopping Center • TR. 6-4211

"RIBBON CUTTING CEREMONY—10 A.M. SATURDAY, OCTOBER 22"

SOUVENIRS FOR EVERYONE

- ORCHIDS . . . for the first 1,000 ladies
- CIGARS . . . for the first 1,000 men
- WOODEN NICKELS . . . . for the children accompanied by their parents (Worth 5c Merchandise Value)

AND OTHER SOUVENIRS

Our all-new and modern savings and loan office in Granite City's convenient Bellemore Village Shopping Center

DIRECT FROM OUR LOBBY
SATURDAY, 11 A.M. - 1 P.M.

'JIM BURKE SHOW'

Over **KSD** Radio

See and hear this popular radio program as it is broadcast direct from our lobby.. Meet and talk with affable Jim Burke.

4-DAY OPEN HOUSE SCHEDULE

SATURDAY, OCT. 22 — 10 a.m. till 9 p.m.
SUNDAY, OCT. 23 — 1 p.m. till 6 p.m.
MONDAY, OCT. 24 — 9 a.m. till 9 p.m.
TUESDAY, OCT. 25 — 9 a.m. till 9 p.m.

OCTOBER 22-25

Special Grand Opening Attraction

GUESS THE AMOUNT IN OUR

"POT-O-GOLD"

WIN AN RCA

PORTABLE TV

20 Wonderful Prizes

Deposit your entry in our Pot-O-Gold contest container. Extra cash bonus prize if you have a savings account.

One Prize to a Contestant

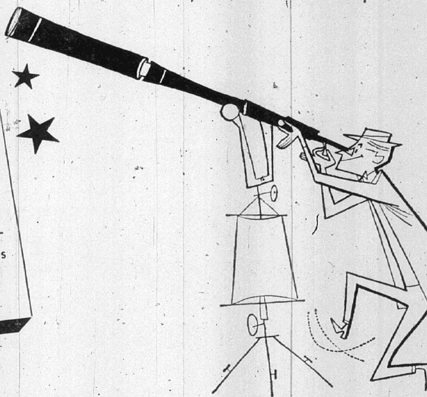

DON'T MISS THE BIG
Madison County Federal and Bellemore Village Shopping Center Assn.

'BLOCK PARTY'

TUESDAY,
OCTOBER 25th
7 p.m. 'til 10 p.m.

Music, Dancing, Refreshments . . .
Outdoor Decorations.
& Fun for the Whole Family.

AMPLE PARKING

ONE GIFT PER ACCOUNT

OPEN A MADISON COUNTY FEDERAL SAVINGS ACCOUNT . . . . SELECT FROM SIX DESIRABLE PREMIUMS

1. FREE RITEPOINT DELUXE PEN AND PENCIL SET
2. FREE HORROCKS-IBBOTSEN FISHING ROD AND REEL
3. FREE MEN'S AND LADIES' TRAVEL PACKS
4. FREE SET OF SIX TIPSY TIMS TUMBLERS AND CADDY
5. FREE FULL CASE OF 24 KING SIZE COCA-COLAS
6. FREE STAINLESS STEEL TABLEWARE FOUR PLACE SETTINGS

Your Choice absolutely free — for saving with Madison County Federal Savings & Loan. Simply open an account of $25.00 or more . . . or add $25.00 to your present account.

SAVE THIS PAGE

WE'VE REDECORATED! WE'VE GROWN!

Come Join The Fun

6th ANNIVERSARY Sale

A NEW, BIGGER SHOPPING CENTER FOR YOU

STARTS SATURDAY OCTOBER 22. CONTINUES THROUGH TUESDAY, OCT. 25

FUNTIME RIDES

Saturday, 10 a.m. to 9 p.m.; Sun., Mon., Tues., 2 p.m. to 9 p.m.

FREE TICKETS WITH EVERY 50c PURCHASE GOOD FOR 15c TOWARD PURCHASE OF 25c RIDE TICKET

GRAND OPENING OF 2 NEW BUSINESSES IN NEW SECTION

TUESDAY, OCT. 25th
Block Party MUSIC — DANCING — REFRESHMENTS 7 P. M. TO 10 P. M.

SALE VALUES! IN EVERY STORE

MORE PARKING ON OUR EXPANDED SURFACED REAR PARKING LOT — SO CONVENIENT

Tri-City Grocery Company
Ben Franklin Store
Glik's Department Store
Bellemore Toy & Sporting Gds.
Bob's Flowers
Madison County Federal Savings and Loan
Bellemore Barber Shop
Bellemore Beauty Shop
Hudson Jewelry Store
Bellemore Shoe Clinic
Hammond Organ Studio
Miller-Wolf Real Estate
Bellemore Hardware, Inc.
Reese Drug Store
Gamm's Shoe World
Bob's Shell Service Station
Bellemore Cities Serv. Sta.
Drive-In Liquors

Bellemore Hardware, Inc. Anniversary Specials

Reg. $1.20 CAULKING **GUNS** Special Price **79c**

Reg. 50c CAULKING **Compound** Special Price **29c**

FURNACE FILTERS
1" All Sizes each **59c**
2" All Sizes each **89c**

Sunbeam F.P.M. Manufacturers **FRY PAN** LIST PRICE $19.95 **$14.59**

Sunbeam Mixmaster Manufacturers **Hand Mixer** List Price $21.00 **$14.89**

These Prices Good For This Sale Only

BEN FRANKLIN

LOCALLY OWNED — NATIONALLY KNOWN

Tip-Top Brush Curlers
Regular $1.18 Value
8 Brush Curlers
16 Quickie Pins
ONLY **77c**
Light Weight — For Soft Puff Curls

—HALLOWE'EN—
MASKS - NOVELTIES - PARTY NEEDS
BEN COOPER AND COLLEGEVILLE COSTUMES

ANNIVERSARY SPECIALS BELLEMORE Toy and Sporting Goods

Open Every Nite 'Til 9 p.m. Except Sat. TR. 7-2032

MacGregor **FOOTBALL HELMETS** Reg. $6.00 During Sale **$4.50**

Name Brand **Basketballs** From $5.95 to $12.95 **25%** OFF During Sale

Sportsmen's **Parkas, Boots, Rain Jackets, etc.** Less During Sale **20%**

Baseball **Gloves, Bats, Balls and Accessories** **30%** OFF LIST During Sale

Sports Footwear
Basketball Shoes
Football Shoes
Casual and Canvas Shoes
All Less During Sale **25%**

Golf Special
During this sale you can buy the famous Spalding Tru-Flite golf set in men's consisting of the following clubs; 1 and 3 woods, 3, 5, 7, 9 irons, putter and attractive bag. Reg. $74.50 for the incredible low price at — — **$39.95**
Women's $29.95 (Wilson)

GUNS, RIFLES, SHOTGUNS, PISTOLS
By nationally known manufacturers, such as
Remington, Winchester, Hi-Standard, Harrington and Richardson and others.
All Less During Sale **10%**

Golf Bags, Balls and Accessories **30% OFF**

RODS & REELS ACCESSORIES **40% OFF**

NO LAY-AWAY ON ABOVE ITEMS

Extra Anniversary Special (We Will Lay This item away for Christmas)

LIONEL Three Car Electric Train With Engine, Track and Transformer. Retail $20.00 - - - - - - - - - - - - - -SALE **$13.95**

ALL SALES FINAL

Hudson's JEWELRY ANNIVERSARY SPECIAL!

Fabulous Mansfield 'Holiday' Matched Home Movie Outfit

YOU GET EVERYTHING YOU NEED
to take, edit and show Professional Type Movies

All For Only **$119.95**

Mansfield Holiday 8mm **Turrent Camera**
Mansfield "Holiday" M-1000 8mm. **PROJECTOR**
Mansfield "Holiday" **Rewind Splicer Kit**
Giant Glass **Beaded Screen**

PLUS . . .

LINED CAMERA CARRYING CASE, INSTRUCTION BOOK; ROLL OF KODAK COLOR FILM. TWO 400-FT. REELS. TWO LIGHT BAR. ENJOYABLE POPEYE CARTOON.
Absolutely Nothing Else To Buy

HUDSON'S JEWELRY
Bellemore Village Shopping Center

ANNIVERSARY VALUES at GLIK'S

We're Celebrating Our 6th Anniversary at Bellemore Village but These Values Will Be Available at Both Our Stores

LADIES' COATS

Reg. $30 to $35 Values **$24.99**

Seeing is Believing

. . . and what a treat for your eyes and pocketbook! These are TERRIFIC BUYS!! Dashing coat styles in the smartest fabrics and colors. Just in time for your fashion needs . . . in novelty woolens . . . brushed tweeds. 8 different styles. Colors of beige, red, blue, taupe, black, green, brown and grey. Sizes 8 to 18.

MEN'S 'T' SHIRTS

Top quality white T-shirt by Kirbury. Fully combed yarns, nyfoyle ribbed neck band, shrink resistant and extra long length. Sizes: Small, Medium, Large, X-Lge.

Reg. 85c **3 for $2**

Sale of MEN'S ANKLETS

Cotton argyles, rayon solids, and nylon stretch. Broken styles and sizes.

Reg. 69c **2 Pair 99c**

SLEEPCRAFT Foam Rubber PILLOWS

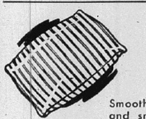

Smooth skin surface and small inner core construction for lasting comfort and wear. Cotton percale covers in smart multi-colored stripes. Individually poly bagged. Concealed zipper closing. By B. F. Goodrich. Regular $4.98.

$3.99 Ea.

CRIB SHEETS

Fits all standard crib mattresses. Mitered corners, biased taped seams, sanforized. 140 count muslin. Regular $1.00.

69c

88c TOY SALE

Tractor Trailer — Auto Transport — Zoo Animals — Lock 'a Bead and Block Set — Repair Truck — Military Sets — Doll-E-Nursette — Doll Sterilizer — Electric Irons — Sewing and Embroidery Sets — Embroidery Pictures — Crayon by Number — Beauty Kit — Jewelry Kit — Carafe Sets — Sweepers — Dish Washing Sets — Laundry Sets — Tea Sets — Alphabet Blocks — Pull Toys — Housekeeping Sets — Ironing Boards — Doctor Kit — Tool Kit — Petal Craft — Game Asst. — Play Stove — Plastic Train

Special Selling

Reg. $6.98 & $7.98

Connie Scallawags, Casuals

5.90

●BROWN
●BLACK
●RED
●BLUE

Several styles from which to choose. Closed in and open styles. All sizes but not in every style.

Glik's
Madison - Bellemore

YOU ARE INVITED TO GRAND OPENING

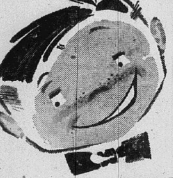

OPEN 9 to 9 FOR THIS GREAT EVENT

THURSDAY
FRIDAY
SATURDAY
MONDAY
TUESDAY
OCTOBER
20-21-22-24 and 25

OPEN 9 to 9 for this GREAT EVENT

OPEN 9 to 9 FOR THIS GREAT EVENT

THURSDAY
FRIDAY
SATURDAY
MONDAY - TUESDAY

GAMM SHOE WORLD

COME! JOIN US IN THE BIGGEST CELEBRATION IN BELLEMORE

FREE! SOUVENIRS FOR EVERYONE

SOUVENIRS FOR EVERYONE **FREE!**

BIG DISCOUNT — ON — NATIONALLY BRANDED SHOES

For the Entire Family

AT THE NEW GAMM'S SHOE WORLD

THOUSANDS OF PAIRS OF CHILDREN'S TOP BRANDS AT A FRACTION OF THE REGULAR PRICE!

A PEEK AT THE LABELS WILL SURPRISE YOU

LOOK
GIRLS' AND LADIES'
PENNY STROLLERS 4.23 Reg. 6.95
SIZES 4 to 10.
WIDTHS AAAA TO B
Every Pair A Genuine Handsewn Stroller

SHELLS AT A PRICE! !

- HI HEELS
- MID HEELS
- BLACK CALF
- BLACK SUEDE
- BROWN CALF

6.67 Reg. 12.95

- AAA TO B
- 5 TO 10

THIS LOW PRICE FOR THIS EVENT ONLY

FREE SOUVENIRS FOR THE KIDDIES

LOOK! ALMOST FREE!
Children's Hi-Top Buck
Boondockers 2.77 Reg. 4.95
Small 8½ to Large 3.
Perfect for School
And Play

SAVE UP TO 40% on Gym Shoes

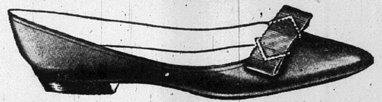

GALS - GALS - GALS

Your FAVORITE School ----
CORDUROYS at
2.22 Reg. 3.00 Value

(Just Think! Buy 2 Pairs And Get Change From a $5.00 Bill)

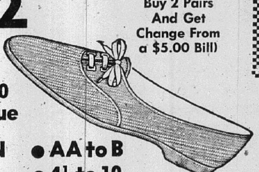

- LODEN GREEN
- BLACK
- AA to B
- 4½ to 10

OVER 500 PAIRS MEN'S
BETTER GRADE SHOES

- Styles Galore
- All Sizes
- All Widths

ONE LOW PRICE
$5 Pair
Values to 16.95
FOR THIS EVENT ONLY

- BLACKS
- BROWNS
- OXFORDS
- STROLLERS

- SAVE AS MUCH AS 12.00 A PAIR
- OUR WAY OF INTRODUCING THE MEN OF THIS AREA TO GAMM'S SENSATIONAL VALUES.
- YOU'LL WANT SEVERAL PAIRS AT THIS LOW, LOW PRICE!

OUR APOLOGIES:
Because all our shoes are famous brands . . . because we sell below nationally advertised prices, we are not permitted to advertise the brand names.
But — "A Peek at the Labels Will Surprise You."

THE TIME: Beginning Thurs. Morning Thru Tues., Oct. 25 9 A.M. to 9 P.M.

THE NAME: **GAMM SHOE WORLD**

THE PLACE: **BELLEMORE VILLAGE SHOPPING CENTER**

City Voting Precincts For Monday Election

To assist voters in determining their proper city voting precincts for next Monday's managerial government special election this outline map of the 21 precincts was prepared by a Press-Record staff artist. The city's precincts vary greatly from the 28 township precincts to be used during the Nov. 8 election.

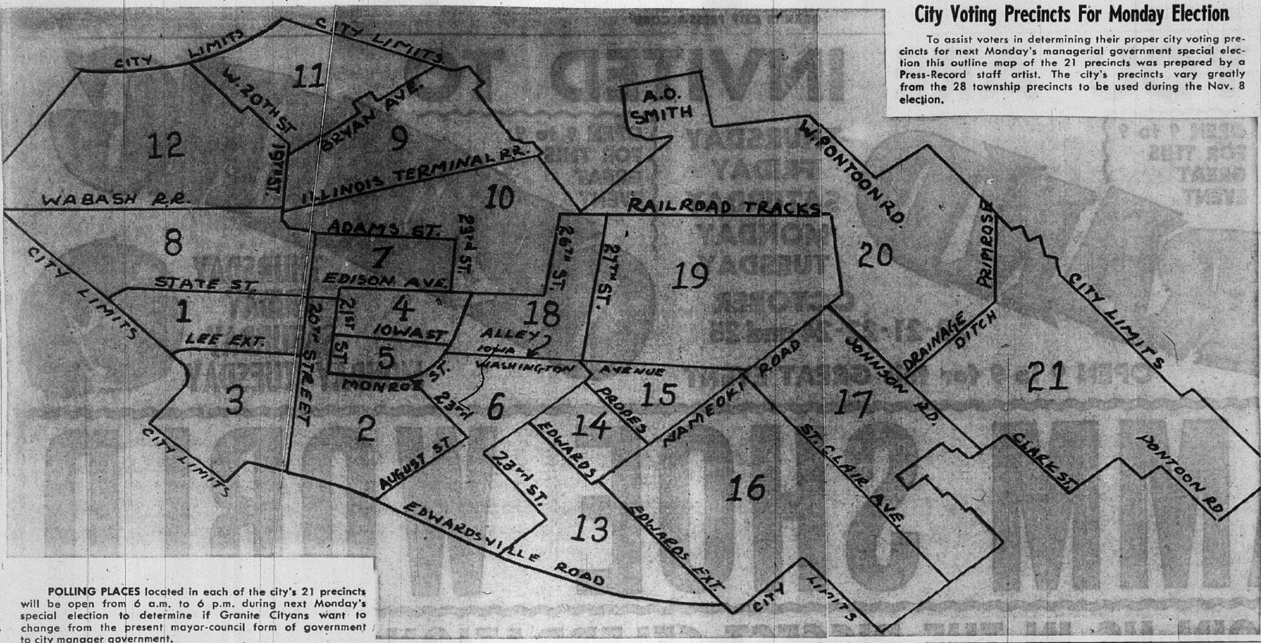

POLLING PLACES located in each of the city's 21 precincts will be open from 6 a.m. to 6 p.m. during next Monday's special election to determine if Granite Cityans want to change from the present mayor-council form of government to city manager government.

..Bend Road News..

MRS. EILEEN ROBINSON
TR. 7-3198

AIR FORCE LEAVE

James Morgan has visited for a week with his parents, Mr. and Mrs. Cecil Morgan of Bend road, while home on leave from the Air Force. Those who visited the family Sunday were Mr. and Mrs. Bob Morgan and children, Mr. and Mrs. William Holloway and children, Pauline Pierce and Aaron and Laura Holmes.

* * * *

VACATION IN TEXAS

Mrs. Rudolph Muzzarelli and children of Granite City left Sunday for a vacation in Houston, Tex. She is the daughter of Mr. and Mrs. S. R. Caple of Bend road.

* * * *

BUILDING AUDITORIUM

The Bend Road Baptist Church has started construction of its new auditorium, and it is expected to be completed in time for the first services to be held in it later this fall.

* * * *

Ronald Mitchell, son of Mr. and Mrs. J. R. Mitchell of Bend road, is recovering satisfactorily from cuts suffered last week in falling from an auto. Stitches were taken during treatment at St. Elizabeth Hospital.

* * * *

The Women's Missionary Union and other members of the Bend Road Baptist Church prepared baskets for delivery to a needy family this week.

* * * *

Eddie McDowell, son of Mr. and Mrs. Kenneth McDowell, entered St. Elizabeth Hospital Sunday for a tosilectomy.

* * * *

Mr. and Mrs. Russell Robinson and sons went to DeSoto, Mo., to visit relatives Sunday.

A fellow can't add to his stature by multiplying his words.

COFFEE MILL DUNKERS BREAKFAST 13c.

Beauticians Win Hair Styling Awards

Two local beauticians, Mrs. Martha Randall and Joe Stemmer, of Mr. Joseph's Crown Room, 2818 Nameoki road, were winners of awards for creative hair styling at the beauticians show held at Hotel Chase Sunday and Monday. The awards were for modeling the fluid bangs trend.

Acting as models for the demonstration were Misses Lynn Walton, daughter of Dr. and Mrs. E. W. Walton, and Lois Jones, a daughter of Mr. and Mrs. Paul Jones, both of Granite City.

—EXPERT—
AUTO PAINTING
BAKED ENAMEL
ANDY & JOHNNY'S
BODY SHOP
2219 Madison Ave. TR. 7-1063

Health Dept. Needs Told In Q, A, Voter Handbook

A Q and A (Question and Answer- pamphlet, "Why You Should Vote for a Madison County Health Department" has been prepared as a voter aid.

Circulated by the Illinois Statewide Public Health Committee, it is being publicized and made available by the Quad-Cities Committee for the Madison County Health Department. Dr. Felicia D. Koch, Granite City physician, is chairman.

Among other referenda to be voted on at the Nov. 8 election is that of the creation of a county health clinic.

The pamphlet deals with questions of cost, of personnel, of service and of need. Here are some of the issues dealt with, beginning with matters fiscal:

Q: How is the Madison county health department financed?

A: Through a small tax authorized by a vote of the people; an estimated 25 cents per $1000 assessed valuation in Madison county.

Q: How large a tax will be levied?

A: The law provides that the tax may not exceed ½ mill on the dollar of assessed value of all taxable property in the county. This amounts to 50 cents per $1000. The county board of supervisors need not levy the full amount if a smaller levy yields enough to operate an efficient, full-time county health department, which holds true in Madison county.

Q: Is it possible to estimate how much the budget will be?

A. Yes. Experience shows that it is desirable to spend about $1.20 to protect the health of each person in the county. The figure varies, however, in different counties depending on health needs and local circumstances.

Q: What will the Madison County Health Department do for me and my county?

A: It will protect you and your family against preventable diseases through immunization, improved sanitation, and education. It will bring a team of public health workers to you and your county to safeguard the health of you and yours. It will tend to improve the health of everyone in the county through education in personal and community hygiene.

Q: How will these things be done?

A: Through the daily, full-time efforts of a health officer who is a graduate, qualified public health physician, public health nurses, sanitary engineer, public health dentist, health educator and other specialists as needed in your county.

Q: Does Madison county need public health service,

A: Yes, as long as the county has sickness and deaths from such diseases as smallpox, diphtheria, whooping cough, scarlet fever, tuberculosis, syphilis, gonorrhea, undulant fever, rabies, tetanus and other communicable diseases.

Yes, as long as there is the possibility of sickness and deaths from such diseases as typhoid fever, dysentery, intestinal disorders, diseases spread by mosquitoes, rats, flies, ticks and other pests, or caused by other insanitary conditions.

Yes, as long as there is the possibility of preventable deaths of mothers of newborn babies.

Yes, as long as our population increases and our public health protection services are inadequate.

Q: Why should I vote for a Madison County Health Department?

A: Because it provides protection against disease. Because it provides health services for all the people. Because it is the most effective and economical method for providing a good public health service.

Because is assures adequate public health services rather than minimum measures.

Mother Of John McBride Dies At Maywood, Ill.

Mrs. James (Margaret) McBride, 76, mother of John McBride, manager and vice-president of Union Starch & Refining Co., died Tuesday morning at her home in Maywood, Ill., after a lengthy illness.

Funeral services will be held Friday at St. James' Church, Maywood, and burial will take place at Elmhurst, Ill.

SCREENS & STORM INSERTS REPAIRED. GRANITE CITY GLASS, 18TH & EDISON.

● READ PRESS-RECORD CLASSIFIED ADS ●

PREACHING PENTECOSTAL STYLE!
BRO. MACK (Rev. C. S. McGinnes)
NOW AT
TRI-CITY PARK TABERNACLE
12th and Meridian off Edwardsville Road
- Guest Soloist — Miss Virgie Sundquist
- Holy Ghost Rally — Divine Healing
- Services Nightly 7:30 p.m. Except Sat. and Monday

R. D. SHAW
Pastor

ATTEND GRANITE CITY'S LEADING FULL GOSPEL CHURCH
"Where the Happy Hundreds Go"

Fine Quality and Low Prices Lead This Parade! Come In Now For New Furniture And Much-Needed Appliances!
FROM
PERDUE FURN. CO.
WE HAVE EVERYTHING FOR THE HOME
BEFORE YOU BUY- GIVE PERDUE A TRY
PERDUE Furniture Company
FREE PARKING
910 MADISON AVE GL 2-7197 MADISON

It's Safer and More Convenient to Carry a Checkbook Instead of Cash!
OPEN A GRANITE CITY TRUST
CHECKING ACCOUNT!

Change checks to cash whenever you need it . . . quickly, safely, conveniently. No worry about loss, or forgetting to carry enough cash to pay your way. What's more you'll have an accurate record of where every cent is spent with check stubs and cancelled checks that serve as legal receipts. Open your account now!

- Your Choice of Convenient Checking Services to Suit Your Individual Needs!
- Choice of Checkbook Styles With Your Name and Address Imprinted Free.
- Convenient Bank-by-Mail, Postage Paid to the Bank and Back to You!

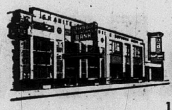

GRANITE CITY TRUST AND SAVINGS BANK
1909 EDISON "Your Friendly Bank" • Member F.D.I.C.
One More Reason Why More Folks Make Granite City Trust Their Bank

. . . IT'S REVIVAL TIME at CITY TEMPLE !!
— With —
Evangelist BOB BRYSON
— of Beaumont, Texas

PRAYER FOR THE SICK IN ALL SERVICES
FOR ALL PEOPLE OF ALL CHURCHES
NOW IN PROGRESS
7:45 EVERY NIGHT

THIS IS THE 10TH TIME THAT BOB HAS CONDUCTED REVIVALS IN THE GRANITE CITY AREA. DON'T MISS THIS ONE!
CITY TEMPLE
"The Tri-Cities' Center of Revival"
1917 STATE ST. DOWNTOWN
Pastor: J. R. RANDOLPH
The Temple of World-Wide Evangelism

City's $12,450 Bill List Includes Parking Appraisals

A 2½-page bill list, totaling $12,454, was approved Monday night by Granite City council members. The list included items and services purchased during a two-week period.

Of the total, $2148 was for fuel and maintenance for city-owned vehicles. Other disbursements included $230 for shelving for the city court law library and $23 for fronting for the shelves; $845 paid to the Granite City Real Estate Board for appraisal of three sites for downtown, metered parking lots; $125 paid to R. Dron Electrical Co. for repairs to a portable electric traffic signal at 26th street and Madison avenue.

Melvin Pashea received $733 for October maintenance of the city dumping ground, David J. Johnston, $416 for engineering services in September; Kufferer Bros., $177 for 38 feet of ornamental iron step rail for city hall steps, and Leo Kamadulski, $151 for cutting weeds on 51 lots.

Watch Lost In Sewer

Decorations for the Senator Kennedy visit amounted to $78, paid to Tri-City Tent and Awning Co.; while a $17 watch was purchased from Jacobsmeyer's tavern to replace a watch lost by a street department employee, Clarence Baker, who was cleaning sewers.

Allowances included on the bill list were $885 paid to City Building Inspector Earl Bloomquist as 50% of building inspection fees in September; $50 auto expense for Assistant Fire Chief Curtis Donley, $50 auto expense for Police Chief Raymond Willaredt, $350 travel expense for Victor Koenig and Theodore Todoroff, civil defense officials, for attending an Eastern Instructor Training Center course in New York from Oct. 30 to Nov. 5.

Other allowances were $30 to Alderman Samuel Whitmer for expenses during September and $60 each paid to Police Lt. George Tellor and Detective Michael Devine for attending a police school last week at Southern Illinois University, Carbondale.

Remember, Timepieces Go Back 1 Hour Oct. 30

Housekeepers, timekeepers, plants, shops and business places and a lot of individuals have a small chore to perform in nine days, on Oct. 30 (Sunday)—set their clocks and watches back one hour.

Daylight saving time ends as of 2 a. m. Sunday, Oct. 30, the hour the time officially goes back an hour to coincide again with sun time.

So, set timepieces then to synchronize with C.S.T. (Central Standard Time) again.

It is not necessary to get out of bed to turn back the hands at 2 a. m. Most perform this annual chore late Saturday night, or when offices and shops close for the week.

An hour's time will be gained, which was lost when the clocks were set ahead an hour back on April 24, when C.D.T. went into operation.

Little conflict will result from the change. Business hours will remain the same, busses will operate on same schedules, so will trains which generally kept to CST. It will all be an hour later, that's all. To repeat, standard time goes into effect Sunday, Oct. 30.

COFFEE MILL DUNKERS BREAKFAST 13c.

Infant Hospitalized

Tina Marie Pourdas, infant daughter of Mr. and Mrs. Nick Poudras, 2439 Madison avenue, is in serious condition in Children's Hospital, St. Louis. The infant, the first child of Mr. and Mrs. Poudras, was born Oct. 9 at St. Elizabeth Hospital.

Driver In Crash Faces Stop Sign Charge

A charge of failure to observe a stop sign was placed against Henry O. Southard, 28, of Alton, who was involved in an accident Monday evening at 23rd and Benton streets. He posted his driver's license as bond.

Police said Southard was driving an auto west on 23rd street and collided with a panel truck operated north on Benton street, by Elmer Miller, 28, of 2414 Woodlawn avenue.

No injuries were listed, but both vehicles were towed away.

TRY A CLASSIFIED AD

30-Day Jail Sentence On Petty Larceny Charge

A sentence of 30 days in the county jail was handed down Monday by Police Magistrate Gasparovic for Jack McLean, 20, of 2656 Center street, who pleaded guilty to a charge of petty larceny in connection with theft of bakery goods from a car parked on a market lot last September.

McLean previously had pleaded not guilty, and during trial Monday changed the pleading to guilty.

COFFEE MILL DUNKERS BREAKFAST 13c

Ladder Against Building

While on patrol about 1:25 a.m. Tuesday, Granite City police found a ladder against the Brewer Motor Co. building, 463 Madison avenue. An investigation failed to disclose a break-in and the ladder was removed.

GO TO CHURCH SUNDAY

Undergoes Surgery

Mrs. John L. Tayon of Rural Route One, is recovering at Bethesda General Hospital, St. Louis, from major surgery which she underwent Oct. 11.

Greatest Anniversary Sale
BROOKPARK masterpieces in fine dinnerware

Reduced as much as 40%
20-piece sets...service for 4...regularly
$14.95 to $18.88 NOW AS LOW AS $12.95
Buy now . . . limited time at this tremendous sale price. Come in today to choose from these lovely patterns.
Beautiful Brookpark...the dinnerware with a future as bright as its lovely patterns...all guaranteed for 2 years against breaking and chipping. Safe in your dishwasher. Set includes: 4 decorated dinner plates, 4 cups and saucers, 4 fruit dishes and 4 extra large soup bowls.

YOUR EXTRA BONUS
4 matching decorated salad plates ...with your purchase of an Anniversary Set.
for only $1.00
a $7.95 value

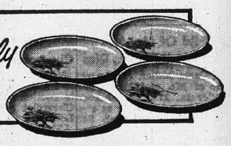

Attention: Gas Permit Holders
Advance Sale of ROOM HEATERS

ALL SIZES 12,000 to 80,000 BTU

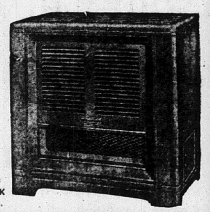

AUTOMATIC CONTROLLED GAS HEATERS
Priced as Low As $49.95 $1 WEEK
END COLD FLOORS AND HOT CEILINGS

1,000,000 HOUR LIFE TEST PROVED!
SEE THE WORLD SERIES ON A
NEW PHILCO COOL-CHASSIS TV

STEVE McQUEEN
Star of Wanted Dead or Alive

ONLY $199.95

GIVES 32% Longer Picture Tube Life!
GIVES 65% Longer Small Tube Life!
GIVES 74% Longer Chassis Parts Life!

PHILCO BEATS THE HEAT, THE MAJOR CAUSE OF ALL TV FAILURES WITH EXCLUSIVE NEW...

HEAT BARRIER DESIGN directs the heat away from critical parts and circuits

"AIR FLO" MOUNTING of components exposes parts to cooling currents of air

VENTILATED BASE—NO HEAT TRAPS . . . cut-outs give free air circulation . . . Perma-Circuit panels are non-conducting

COOLEST LOCATION IN CABINET . . . keeps all working parts low, safely away from rising heat

PHILCO 4250x-w. Full consolette in rich mahogany finish. Stylish brass tipped legs. Exclusive Cool-Chassis for greater reliability and longer life. Top tuning. Front sound with new wide band sound system. 2 position range switch.

DELUXE 3-SPEAKER CONSOLE TV
PHILCO 4809-C. Richly detailed traditional cabinet in lovely cherry finish. Advanced cool chassis. 3-speaker wide band sound system. Top tuning.
$3.50 A WEEK

CHRYSLER'S ALL NEW AIRTEMP GAS FURNACE

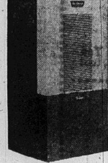

with "Contour Flame" burner that never needs cleaning

F.H.A. FINANCING
NO MONEY DOWN
36 MONTHS TO PAY
Liberal Trade In Allowance On Your Old Furnace
CALL TRIANGLE HEATING CO.
TR. 7-2110 GL. 2-8151
Units Now On Display

FREDMAN BRO'S. Fall Sale
BIG VALUES
NEW FURNITURE STYLES! EASIEST BUDGET TERMS!

SWEEPING KING SIZE SECTIONAL
in LUXURIOUS FOAM and NYLON FRIEZE

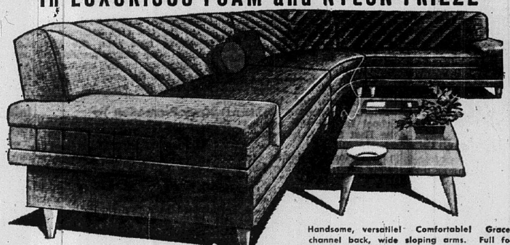

Handsome, versatile! Comfortable! Graceful channel back, wide sloping arms. Full foam reversible cushions. More than 8 feet of delightful seating comfort.

Deep comfort plus fashionable styling you have always wanted
ONLY $198 For All 3 Pieces $10 Down

REFRIGERATOR PRICES SLASHED!
SALE
NEW DELUXE DOUBLE DOOR PHILCO REFRIGERATORS
1960 MODELS AT CLEARANCE PRICES

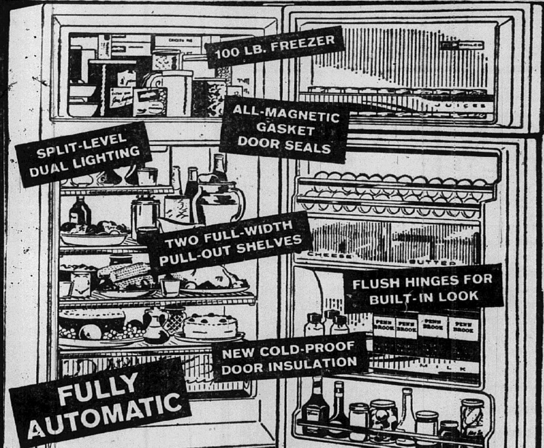

MOST BEAUTIFUL REFRIGERATOR EVER BUILT!
- 12 cu. ft. with 18 sq. ft. of shelf area
- Giant Zero Zone freezer (2.89 cu. ft.)
- Exclusive Philco air-conditioned storage
- Dairy Bar Storage Door for milk, eggs, butter and cheese
- Door handle with built-in bottle opener

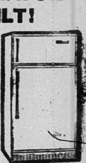

YOURS FOR ONLY $2.75 A WEEK

SELLOUT SPECIAL $148
Price for Model 8RS02 Pictured Below
YOUR OLD BOX MAKES THIS LOW PRICE LOWER
YOURS FOR ONLY $2.00 Per Week
Philco's big new feature-packed model—now here at lowest prices. Stores 32 pounds of frozen foods. Handy Dairy-Bar door. New Suntone interior color.

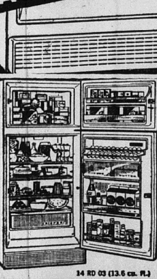

14 RD 03 (13.6 cu. ft.)

GIANT FREEZER TWO-DOOR AUTOMATIC
Tailored like a built-in . . . Giant full-width freezer holds 118 lbs. of frozen food . . . Dairy Bar Storage Door with Butter and Cheese Keepers . . . Full-width lifetime porcelain crisper . . . Adjustable and full-width corrosion-resistant shelves . . . Automatic defrost
YOURS FOR ONLY $3.00 A WEEK

MODEL 8RS02

FREDMAN BROS. Furniture
NIEDRINGHAUS AND DELMAR AVE. GRANITE CITY GL. 2-5160

New Building In GC Totals $16,024

Permits for new construction in Granite City, issued in the past week by Building Inspector Earl Bloomquist and City Clerk A. L. Stevens, numbered only 10 and were valued at $16,024.

During the first half of the month, new construction slumped sharply from the September totals, which was the best month of the year—80 permits with a value of $1,500,187. The half-month totals for October were 21 permits with a value of $57,289.

Obtaining permits were Ward W. Wood for locating a $5000 house trailer with four rooms and bath on a lot at 2715 Myrtle avenue; and the Labor Temple Association for remodeling windows at the building, 2014 State street, at a cost of $4000.

Home Improvements

Home improvement permits went to Clarence Badgett, $1000 for general repairs at 2437 Bryan avenue; Charles Keck, $900 for storm windows and doors at 2433 Hodges avenue, and John Waldt, $200 to rebuild a porch at 2619 Jerden avenue.

Permits for carports and garages were issued to the following: James DeWitt, $2000 for a 40x22-foot garage at 2445 Cleveland blvd.; Tom Kolesa, $1000 for a carport and patio at 3145 Carlson avenue; James Freeman, $800 for a garage at 119 Briarcliff; Ernest Schillinger, $624 for a carport at 3120 Davis avenue, and Joseph Papes, $500 for a garage at 2653 Center street.

By Press-Record Staff Photographer

ALL-CATCHING CATCHBASIN, that not only catches water but also women's heels, leaves and papers. The basin, located at Myrtle and Leonard avenues, has a grating at the sidewalk and the grating has about 1 ½-inch openings. Because of the grating, leaves and papers often clog the basin, shutting off drainage.

Catchbasin Design To Be Changed Because Of Women's Spike Heels — Other Reasons

Women's spike heels, plus other factors, will change the design of any new catchbasins in Granite City, the council members decided Monday night.

Sixth Ward Alderman Casmer Skubish said he received complaints over the weekend from two women who encountered difficulties Sunday when they were walking to church and their heels caught in a catchbasin grating at Myrtle and Leonard avenues.

Skubish called for the catchbasin to be relocated at a point away from the sidewalk, posing a connection problem onto the drainage line under the street.

Supt. of Streets William Warfield agreed the entire design of the catchbasins should be changed, but he cited other reasons.

Warfield said "openmouth" catchbasins are the best.

5 leaves Clog Drain

"These new ones become clogged with five or six leaves or a sheet of paper, and I found one the other day, where rain water was up over the curb and onto the sidewalk, all because there was one sheet of a newspaper over the catchbasin.

"I have to go around the area in my car after every rain and pull leaves and paper away so the water will run off," the superintendent said. "What we need are the openmouth type catchbasins that don't clog so easily."

Alderman Emerald Dawes called for the city engineer to determine how soon the West Pontoon road paving project will be completed by the county. He pointed out the construction is hampering not only the flow of traffic but presents a hazard in that it blocks the movement of firefighting equipment into some areas of the city.

"The trucks to get to some of the areas would have to go all the way to Maryville road to cross the tracks," Dawes said, adding there was another reason the old Alton road rail crossing should be reopened to vehicular traffic.

Bus Zone Problems

Authorization was given for relocating a bus zone on Benton street at 25th street, and the change resulted in a call for council committees to meet with officers of Community Coach Co. for a study of all existing bus stops.

The change was requested by Alderman Donald Partney, who said the present zone on the southeast corner is in front of a four-family apartment and across Benton street from a grocery. He suggested it be relocated on the northeast corner, where there is a vacant lot.

The relocation was opposed by Alderman Rufus LeMaster, who operates a confectionery at 22nd and Benton streets and had a zone on the southeast corner, across Benton street from his store and alongside a vacant lot, relocated on the northeast cornor in front of the two-family dwelling. The householders objected, and the zone was replaced on the southeast corner.

"Why those people that own the vacant lot don't even vote," LeMaster commented, also pointing out that locations on northeast corners were better for northbound busses, providing them an easier entrance and exit for the stops.

Supt. of Streets Warfield said that in locating the 25th street zone, he following the listing provided by the bus company, saying he did not want to have to relocate the zones as he did when he followed LeMaster's instructions before.

At the request of Alderman Charles Meyer, permission was given for the street department to weld extensions onto pipes at the Fehling road lift station of the Nameoki sanitary sewer system. Meyer said the station, now boxed in with a brick housing, frequently overflows, causing odors. He suggested the pipes be raised six to eight feet to eliminate the overflow.

Street Width Varies

The city engineer was instructed to inspect curbing recently installed under contract on West 23rd street between Missouri and Illinois avenues. Alderman Partney said the street width is 28 feet, three inches, at both intersections, but in the middle is only 27 feet wide. If the engineer inspection shows the width to vary, he asked for the curb on one side of West 23rd street to be ripped out and replaced. The engineer said he ran the lines and set stakes at the start of the job.

Council members confirmed recommendations by the Board of Fire and Police Commissioners for the promotion of Sgt. John Phillip to lieutenant, effective last Oct. 7, and the appointment of Steve Carich as probationary patrolman, effective Oct. 3, when he reported for work. Carich's $1000 bond also was approved Monday night.

Annulment Granted Granite City Girl

A marriage annulment was granted in the circuit court at Edwardsville last week for a 15-year-old Granite City girl, Lura Lee Herrell, whose maiden name of Wyatt was restored.

The suit was filed in the name of her mother, Mrs. Irma Lee Buscemi, and states the girl was 15 at the time of the marriage at Waterloo last Aug. 11, and the defendant, Charles E. Herrell, was 18 years old, also a minor according to state law.

Madison School Expense $112,886 In September

Operational costs in the Madison school district during September totaled $112,886, a list of bills and salaries approved for payment by the board of education Tuesday night showed.

Monthly salaries included $60,280 for instruction, $6849 for custodians, $479 for health services, $1997 for clerical salaries, $703 for attendance, $153 for legal fees and $2843 in the school lunch program, a total of $70,463.

September bills approved for payment totaled $39,582, and included $31,084 in the educational fund, $2608 in the building fund and $5890 in the school lunch fund.

Four board members and Supt. Wensel Brown will attend the fall conference of the Southwestern Division of Illinois School Boards this evening at the East St. Louis senior high school.

Miss Norma Hinson, Madison junior high school physical education instructor, was granted permission to attend the convention of the Illinois Association of Health, Physical Education and Recreation in Chicago Nov. 17-19.

The board accepted the resignation of Mrs. Patricia Hartman, clerk at the Madison senior high school. Four applications for the position are being considered by the board, with a decision expected to be reached before Monday.

Board President John Bellcoff was named official delegate of the school district and Board Member Henry Baucum his alternate for the annual meeting of the Illinois Association of School Boards in Chicago Oct. 28-29.

A request from the Madison All-Stars, local thespian group, for use of the Dunbar school gymnasium for a program on the evening of Nov. 7 was granted.

Navy Promotion To Herbert Gillham

Herbert "Joe" Gillham, son of Mr. and Mrs. Arthur Gillham of 2109 Bryan avenue, has been promoted to the rank of Radioman third class, his parents learned here this week.

Gillham enlisted in the U. S. Navy in July 1959 and is currently serving aboard the minesweeper U. S. S. Alacrity. The Alacrity will leave Charleston, S. C. later this month for an eight months Mediterranean cruise.

Infant Child Of Mr. And Mrs. Herman Miller Jr., Dies

Vickie Carla Miller, infant daughter of Mr. and Mrs. Herman Miller jr., 1739 Grand avenue, died Monday evening at the Cardinal Glennon Hospital, St. Louis. But two days old, the infant was born at Granite City, and had been under a physician's care.

In addition to the parents, she is survived by two sisters, Shirley Mae and Gloria Sue, and two brothers, Herman and Garald, all of Granite City; a grandmother, Mrs. Herman Miller sr., of Granite City and a grandfather, Frank Shaver, of Louisiana, Mo.

Funeral services are given in today's obituary column.

Mitchell Kiwanians Tour Chevrolet Assembly Plant

Mitchell Kiwanians, their wives and guests---28 strong---made an inspection tour Monday of the Chevrolet assembly plant at St. Louis.

The outing was in lieu of the weekly meet of the service club. Kiwanians made up a motorcade to and from St. Louis.

Cold Weather Just Ahead
MORE FURNACE

backed by Exclusive **$1000 Bond** when installed with Coleman Blend-Air System.

Coleman Trim Boy Gas Furnace $209.95
NO MONEY DOWN up to 3 yrs. to pay on FHA
80,000 BTU Size
100,000 BTU Size $229.95

for LESS MONEY

You can now enjoy the pleasure of heating the economical modern way, with natural gas, and at a price so reasonable that you can't afford not to have this new space saving, modern, clean heating system. Call TR. 7-6000 and our representative will gladly consult you about your heating requirements.

FRIEDMAN'S
Fifth and Madison TR. 7-6000

• READ PRESS-RECORD CLASSIFIED ADS •

ANNOUNCING
DEDICATION SERVICE
Abundant Life Tabernacle
3000 Myrtle Avenue
at Leonard
Sunday, Oct. 23
2:30 p.m.
SPECIAL SPEAKER
Rev. Willard Dorsett
of Webster Groves, Mo.
"THE GIFT OF GOD IS ETERNAL LIFE"
Special Music — Public Invited
Sunday School .... 9:30 A. M.
Sunday Evening .... 7:30 P. M.
Jack Gunby, Pastor TR. 6-8383

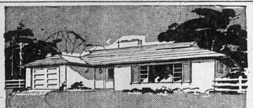

When you buy a home...

A LAWYER IS YOUR BEST FRIEND

It's best to have a lawyer when you buy real estate. A lawyer sees to it that your rights are fully protected . . . that the deed correctly identifies the property you are buying . . . that all the other papers are in order. He makes sure the terms of the sales contract have been fully met before you pay the purchase price.

He will also tell you how a Chicago Title Insurance Policy will protect you against loss due to title defects. Should anyone ever question your title as insured, Chicago Title and Trust Company will retain local counsel to defend it for you, in court if necessary . . . pay all litigation costs . . . promptly pay any loss. The *seller* provides the policy—you pay nothing to keep it in force.

CHICAGO TITLE INSURANCE POLICIES
Issued locally for quick service by
Madison County Abstract And Title Company
122 Hillsboro Avenue, Edwardsville
Phone: Edwardsville 81

Wilbur C. Gerke

Title to this home INSURED BY CHICAGO TITLE AND TRUST COMPANY

Backed by *more than a century* of experience . . . *more than twice* the financial strength of any other title company safeguarding Illinois real estate.

THREE WISE STEPS
in buying real estate

1. **See a realtor or builder.** He will show you good values, save you time and money.
2. **Consult your lawyer.** He will see that your interests are fully safeguarded.
3. **Ask for a Chicago Title Insurance Policy.** It will give you continuing protection against claims due to defects in the title as insured.

Chicago Title and Trust Company
Chicago • Danville • Ottawa • Edwardsville • Mt. Vernon • Springfield

Now...your Chevrolet dealer offers *one-stop shopping* for your new '61 car!

Here's a better way to choose your new '61 car. Now your Chevrolet dealer offers a range of models to suit almost any taste or need—in a range of prices to suit any budget. It's the greatest show on worth! A full crew of low, low-priced new Chevy Corvairs, including four wonderful new wagons. New Chevy Biscaynes—offering big-car comfort at small-car prices. Beautiful Bel Airs, elegant Impalas, and the incomparable Corvette. Shown below are just 5 of the 30 different models you can pick from. Come on in and make your '61 car-shopping rounds the easy way—all under one roof! CHEVROLET

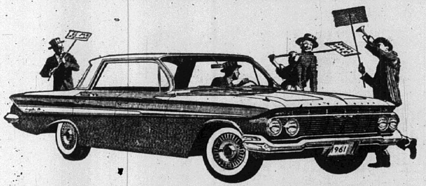

New '61 Chevrolet IMPALA SPORT SEDAN
You've got *five* Impalas to pick from—models that put the accent on luxury while offering all of Chevy's new ideas about comfort and convenience—like larger door openings, higher seats, and a low-loading deep-well trunk.

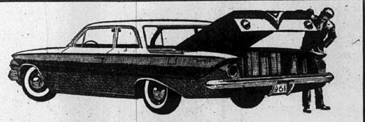

Presenting big-car beauty at small-car prices
NEW '61 CHEVY BISCAYNE 6
(2-Door Sedan, above) All Biscaynes, 6 or V8, give you a full measure of Chevy quality, comfort and proved performance. Yet they're priced right down with many smaller cars that give you a lot less!

New lower priced
'61 CORVAIR 500 4-DOOR SEDAN
Like all Corvair coupes and sedans, this model costs *less* for '61. You get more spunk, space and savings—and now Corvair has wagons, too!

New '61 Chevrolet
BROOKWOOD 9-PASSENGER STATION WAGON
All *six* Chevrolet wagons feature a cave-size cargo opening that's nearly five feet across! . . . plus a new concealed compartment (lock is optional at extra cost) for stowing valuables.

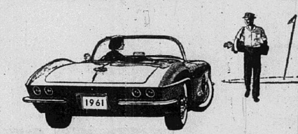

NEW '61 CORVETTE
New form and fineness for America's only true sports car. New '61 Corvette offers more performance and more luxury equipment than any car in its class.

See the greatest show on worth at your Chevrolet dealer's!

MATHEWS CHEVROLET COMPANY
Niedringhaus and Madison Ave. GRANITE CITY GL. 2-1150

Police Work 'Cram' Course Diplomas To GC Officers

Graduate certificates were awarded two Granite City law enforcement officers on completion of a week's concentrated training course in police work at Little Grassy Lake, near Carbondale.

Lt. George Tellor and Detective Michael Devine were enrolled in the broad-based course--- first of its kind in southern Illinois --- conducted by Southern Illinois University's safety center and division of technical and adult education.

Present at the ceremonial presentation of the certificates were Mrs. Devine, Mrs. Tellor and the Tellors' son, Ronald, a student at SIU.

Instruction was in the hands of Illinois State Police personnel, FBI, U. S. Secret Service agents and SIU faculty members.

During the week, the Granite City officers explained today, none of the 29 officers enrolled was allowed to leave the training campsite.

In a joint statement today, the officers declared:

"It was a splendid course, so essential to police training. We are fortunate to have a chief and administrators who recognize this need and take advantage of such programs for the training of our men."

Training, the pair explained, ranged from crime scene search to civil rights; traffic communication procedures to criminal psychology; interviews to confession statements.

Likewise dealt with during the morning-to-night training course were such police-oriented subjects as burglary, car theft, firearms, defense tactics, public relations in law enforcement, laws of arrest, search and seizure and co-operative agencies of the FBI.

'Man's Inhumanity' Wins Forensic 1st

"Man's Inhumanity to Man," a topic oft discussed from pulpit and platform, won first citation for Herman Greve Monday night at the Granite City Toastmaster's club meeting at Cline's restaurant.

Another speaker, Richard Coleman, had for his subject, "How Will the Women Vote?"

Charles Withers was awarded best critic award; Donald Trimnell was toastmaster. Charles Youngs was general evaluator of the forensic exercises.

Greve presented a wealth of material to bulwark his topic, dipping into history, legend and statistics.

24-HOUR TOWING — ASK FOR ANDY & JOHNNY'S BODY SHOP WRECKERS, TR. 7-1063.

HEAR
Rev. A. C. Queen,
Secretary Stewardship and Promotion as Evangelist

CALVARY BAPIST CHURCH
30th and Washington

Rev. Queen, a former high school principal, college professor, missionary to Old Mexico and pastor. Hear this man each evening at 7:30 p.m. Oct. 12-23.

THE BEST IN MUSIC

Alton State Hospital To Build If Bonds Ok'd

If voters approve the Illinois Welfare Buildings Bond referendum on Nov. 8, the Alton State hospital will be able to increase its bed capacity by 500; construct a medical wing and build two, modern infirmaries for the aged.

This will be possible because of its allocation of $8.2 million out of the $150 million bonding proposal.

These facts were brought out Monday night by the Alton institution's chief psychologist in a talk at the Granite City Kiwanis club's dinner meeting at the Elk's clubhouse.

Built In 1914

Dr. William Cook told the service club members that the Alton hospital was built in 1914, yet is one of the more recent welfare institutions in Illinois.

It has a rated capacity of 1300 patients, and a patient population of 1900. It serves Madison county and 16 others.

Dr. Cook in urging ratification of the Welfare Buildings proposition, cited that passage would allow for new buildings not only at the state's mental hospitals, but those housing and caring for the handicapped, blind, deaf and retarded. Likewise, money would be available for additions to the state veterans' homes.

Local Clinics Aid

Parenthetically, he pointed out that the Madison County Mental Health clinic and its Granite City office were of great aid to the staff at the Alton institution.

The psychologist explained the needs to vote on the referendum at the general election.

"A NON vote is almost equivalent to a NO vote, under the system of majority balloting," he argued. "To pass, the referendum must secure a majority of the total vote cast for state representatives."

Twenty-five members attended. Guests were Clarence Bohn, Edwardsville, and Kenneth Gieson of Nameoki. President Francis Judd presided.

AUTO INSURANCE CANCELLED?
NEED A FILING?
We CAN INSURE You
Call GL. 2-3363
McMANAWAY AGENCY
504 Madison Ave., Madison, Ill.
Safe Driver Discounts for Accident-Free Driving
SEE US!!!!!!

Scout District Recognition Night Nov. 5

For the first time, a "district recognition night" honoring scouters for their training and service awards will be held in the Quad-Cities.

Date of the 6:30 p. m. banquet will be Saturday, Nov. 5, and the location will be the St. Peter Evangelical and Reformed Church. In addition to other awards, special certificates of merit will be presented to recognize three or more years of "outstanding service to scouting."

"The meeting is intended primarily to give recognition to the unit leaders and other scouters who make scouting possible, as well as to discuss the business operation of the district," Sigmund Fredericks, Uniwah Boy Scout district chairman, has explained.

Principal speaker will be Rev. David B. Maxton, pastor of the First United Presbyterian Church in Granite City.

Tickets costing $2 are on sale at the Bellemore Hardware Store, Fijan-Maeras Agency in Madison and Food City at 27th and Iowa streets. Parking will be permitted in a lot at 21st and Benton streets.

Downs 2½ Dozen Aspirin Tablets; Tot Is Ok

When his babysitter momentarily turned her back Monday evening, two-year-old Robert Stern grabbed a bottle of aspirin from the table and downed 2½ dozen tablets.

He was rushed from his home at 1902 Fifth street, Madison, to St. Elizabeth's emergency ward.

The tot had his stomach lavaged and was released to his parents, Mr. and Mrs. Joseph Stern.

Mrs. Stern said that Robert had been receiving mild medication for a cold, saw the bottle on the table and downed the tablets before the babysitter could reach him.

Sidney Schermers Parents Of Son

Mr. and Mrs. Sidney Schermer of St. Louis, are announcing the birth of a son Tuesday at Jewish Hospital, St. Louis. The new arrival weighed five pounds, seven ounces. He has a sister, Jill, six years old.

The father is a son of Mr. and Mrs. Adolph Schermer of Schermer's Men's Shop.

Get With It Daddy O; Hip Talk Is With Us!

Like you can't make the scene mah'n?

Like you don't come up hip?

In words, Jackson, don't you comprehend?

In the bright lexicon of youth, to paraphrase poesy, there's no such word as can't.

But there are a lot of words in the jive vocabulary of Quad-City hipsters pretty much unfathonable babel to the older generation.

It is heard on school grounds, corridors, the juke box "pads," corner drug stores and snack bars, this tongue of the 60s.

Borrowings, Improvization

It has borrowings from many sources, beatniks, facile phrase makers, the West Indies, New Orleans jazzman and on-the-spot improvization. And teen Cityans dig it the most! That is, they like to flavor their conversations and colloquy with it.

It is taking its place in the lingo of teensters hereabouts--- but that's the picture dad, it is happening all over town, and nation.

It is a fluid and ever-changing jargon, and what is hip (in vogue) today may be square (outmoded) tomorrow, so you must be ahead to keep up with it.

"Cool It, Flint"

An offshoot of hip talk addiction attaining a level of popularity is the Granite City high use of a kind of off-beat greeting, "cool it, Flint, cool it."

Flint, as you know is a granite chipping, a small portion of granite. So, young Granite Cityans — flint. Get the picture?

But all this too will pass away, since every age has had its expressions, slang and favorite phrases.

They were particularly plentiful in the Roaring '20s.

Yesterday you were hep if you were knowledgeable, today you are hip. (And a note to typographers, watch the spellings, hep and hip).

Forgotten Terms

So if you remember and sometimes use "23 Skidoo," "Oh, you Kid" and go on the town to "make whoopee" you're square, mah'n, square.

An interesting dictionary could be make of area jive talk, which is not as far-out as Greenwich Village and West Coast beatnik. It is colorful, it is flavorsome, and the youngsters have fun with it.

So, tincture your dialogue with the cool talk and join in---if you can.

Teachers' Conference Today, IEA Meet Friday

Most local schools were closed today and will remain closed tomorrow as teachers attend two educational meetings.

Today's session, the fifth annual Madison County Teachers' Conference, is in progress at Granite City high school and schools in Edwardsivlle, Roxana and the Triad district between Troy and St. Jacob.

Local meetings are being held in the GCHS auditorium for teachers of intermediate grades, in the band room for band teachers and in the music room for vocal music teachers.

The Marquette Division of the Illinois Education Association will meet from 9:15 a.m. to 3 p.m. tomorrow at the Wood River high school field house, with Mrs. Mildred Paine, president of the division, presiding.

Speakers will be State Rep. Paul Powell, speaker of the Illinois house; Godfrey Sperling, central news bureau chief of the Christian Science Monitor newspaper; George T. Wilkins, state superintendent of public instruction; and miss Audra May Pence, IEA president.

Bar Group In Memorials For Clerk, Alton Attorney

Atty. Morris B. Chapman, Granite City, president of the Madison County Bar association, today announced memorial services for the longtime clerk of the circuit court and a prominent Alton lawyer will be held at 9 a. m. Monday at Edwardsville.

To be memorialized for public services are Simon Kellerman jr., for 50 years clerk of the Madison county circuit court and Atty. Carl Hoagland.

Ceremonies will be in the circuit court room and Chapman said he looked for a large turnout of association members.

Half-Block of State St. To Be Two-Way

The opening of a half-block in the 2000 block of State street to two-way traffic was authorized Monday night by Granite City council members who adopted an ordinance placed on first reading two weeks ago.

The change was recommended by the Associated Retailers to aid motorists traveling north on State street who now are restricted to right turns at the Niedringhaus avenue intersection.

The small section of State street to be opened to two-way traffic is between Niedringhaus avenue and 21st street, and is now limited to south-bound traffic. With the change, State street will be two-way from 14th street to 21st street, one-way between 21st street and 24th street and two-way again from 24th street to Fehling road.

A companion ordinance, also adopted Monday night, designates the 21st and State street intersection as a four-way stop.

Two Charges Filed

Two charges were placed against a motorist arrested Tuesday morning. Jerry Ryan, 26, of 1916a Adams street, pleaded guilty to a charge of speeding and was fined $5 and costs. He pleaded innocent to a charge of driving while license was suspended and his bond was set at $500.

TRY A CLASSIFIED AD

Dr. Sidney Massie
Optometrist
CONTACT LENSES
1231 Nineteenth Street
TR. 6-6611

FOR HALLOWE'EN HI-JINKS IT'S
GRAHAM'S BOOK STORE
Niedringhaus & Delmar Aves.
OPEN EVENINGS
- Hallowe'en Masks — Wigs — Hats
- Dennison Decorations
- Cutouts — Seals — Crepe
- Napkins — Table Covers — Plates
- Hallowe'en Cards

LET US FORD DEALERS SHOW YOU THE MOST MAINTENANCE-FREE FORD IN HISTORY

BECAUSE IT'S BEAUTIFULLY BUILT TO TAKE CARE OF ITSELF

With all of its flash and T-Bird dash, the new Ford is so maintenance-free it can save you hundreds of dollars in operating costs alone and end most bothersome servicing.

Imagine, Ford's new Truck Size brakes adjust themselves *automatically*. Think of it! Normally you could drive around the world before you'd need a chassis lubrication. Mufflers last up to 3 times longer. And 4,000-mile oil changes. Ford's Diamond Lustre Finish stays beautiful without waxing, too.

And Ford's performance rates high, with Wide-Tread design, sure-footed handling and a choice of 4 great engines.

And remember, Ford Dealers were the first to extend their warranty on '61 cars for 12,000 miles or *one full year*, whichever comes first. Ask your dealer for details.

BEAUTIFULLY PROPORTIONED TO THE CLASSIC FORD LOOK
This medal was presented by the International fashion authority Centro per L'Alta Moda Italiana, to the 1961 Ford for functional expression of classic beauty.

'61 GALAXIE BY FORD
SEE IT...DRIVE IT...AT YOUR FORD DEALER'S TODAY
F.D.A.F.

B. E. HOHLT, INC.
1837 Madison Ave. Granite City TR 6-0300

J&R AUTO STORES
CASH or Quick CREDIT
J&R BATTERIES
YOUR BEST BUY!
POWER PACKED

with the Lowest GMC* (*Guaranteed Monthly Cost)
INSTALLED FREE

J&R GUARANTEES
Full service for months as specified. Adjustments prorated on the months of service received based on current trade-in prices.

Cost you less, by far, per month of GUARANTEED SERVICE
Compare for yourself—and see!

12 Volt "GIANT POWER"
12 VOLT—Guaranteed 2 Years
Only 53¢ GMC*
12.88 With Old Battery
For Chev. '55-60; Ford '56-60; Plym. '55-60; Chrys., Dodge, Desoto '56-60; Hudson '56-57; Mercu. '56-60; Nash '56-57; Pontiac '55-60; Stude. '46-60; Rambler '56-60.

"LITTLE GIANT" Economy Special
GUARANTEED 12 MONTHS
For Most Popular 6 Volt Cars 7.77 With Old Battery

*Guaranteed Monthly Cost—your J&R Battery can't cost you more! It usually outlasts the guarantee for even a lower GMC than shown above—.
For Other Cars—Call at Store for Years and Models! Similar Savings on Every Battery!

10.88 —with your old battery
GUARANTEED 2 YEARS
Only 30¢ GMC*
For CHEV. '40-54; FORD all '40-53; PLYM. '28-55; Dodge 6, '33-55; Mercury '47-53; Nash '46-55; Studebaker '39-55 and others.

Only 36¢ GMC*
For Ford & Mercury '54-55 Thunderbird 1955;
12.88 With Old Battery

SAVE! It's Winter "CAR CARE" Time!

Windshield Washer Anti-Freeze
Genuine Tricol Prevents freezing of windshield washer fluid. Reg. 65c 47¢

THERMOSTATS
Finest quality made! Precision engineered to assure the proper operation of car cooling system. Perfect replacement of originals. High or low temperature range.
Bellows Type 1.39 Up Pellet Type 1.59

SHOCK ABSORBER SPRINGS
Renews Car's Original Ride Comfort!
Removes the "sag" from car rear—stops the "bottom hitting" over bumps. Increases car load capacity to 750 Lbs. 6.99 Pair
Heavy Duty 1500 Lb. Capacity .... 8.88.

IGNITION Tune-Up Kit
Ventilated Points, Rotor, Condenser. Heavy Duty 1.69 Up

SPARK PLUG WIRE
Neoprene jacket! Install your own wiring. Save! 7¢ Ft.

Replacement WATER PUMPS
Original equipment pumps, all factory renewed to operate as good as new! Save!
For FORD 6 cyl. '49-56 Exchange 6.95
8 Cyl. '49-54 .... 7.50
8 Cyl. '55-57 .... 8.65
For Chev. 6 Cyl. '53-54 .. 5.45; 6 Cyl. '55-56 .. 5.95
For Plym. 6 cyl. '35-56 . 5.95
Other Cars Call at J&R Store.
All Prices Shown are With Old Water Pump Exchanged.

Replacement FAN BELTS
Perfect fitting. For all cars. Call at Store.

SHOCK ABSORBERS
DIRECT ACTION! Perfect Fit!
Brand new! Perfect replacements for original shocks.
For Most Popular Cars With Double Ring Mounts 3.99 Each

RADIATOR HOSE
Flexible, for all cars. 79¢ Up

HEATER HOSE
In 6 Ft. Lengths 11¢ Ft.

BATTERY JUMPER CABLE
For quick start with a "weak battery" —Jumps another car battery to yours for an "emergency" starting boost. 1.66 Pr.

PERMANENT Anti-Freeze
... The Best You Can Buy why pay more ...?
when you can buy the same protection with J&R's "Perma-Test" for so much less!
One Fill Lasts All Winter
In Your Container 1.57 GAL

ALL-WEATHER HEADLAMP
G.E. "Suburban"
Newest design with built-in spotlight! Single or dual type.
Reg. $1.89 1.55 6 or 12 Volt.

Prepare Your Cooling System Now For Winter!
DUPONT Fast Flush
Cleans water system fast! Removes rust, Scale, etc. Pint Can 89¢
DuPont Sealer
Stops leaks in cooling system 10 Oz. Can 89¢

Plastic STORM WINDOWS
36x72 In. Fits snug and secure. Clear, heavy grade plastic. Complete kit—strips, tacks.
1 4 For 67¢

New! CAULKING GUN
Trigger action ratchet control $1.39 Value 99¢
CARTRIDGES
Will not overflow!
3 For 99¢

J & R AUTO STORES
1310 Niedringhaus Ave.
TR. 7-0711

County Sales Tax Receipts Climb To $111,540

Madison county's share of sales taxes for the county governmental treasury topped the $100,000 mark with inclusion of $12,177 for July, it was announced this week.

Added to $99,362 listed previously, the August collections for July liability increased the county's receipts to $111,540.

The latest report showed a gross of $12,954, with 6% or $777 deducted by the state for administrative costs. Of the $12,177 net, 60% or $7306 will go toward construction of a juvenile home and 40% or $4870 for courthouse and jail improvements.

The revenue is derived from a half-cent sales tax, the difference between the three-cent state tax and the three and a half cents collected on purchases made in unincorporated areas.

New Stop Signs And Parking Laws For GC

Installation of two new stop signs was approved Monday night by Granite City council members who also gave instructions for another ordinance to be prepared for a third installation.

A stop sign is to be placed at 24th street and Grand avenue on 24th street to control westbound traffic and two signs are to be installed on 17th street at Edison avenue.

Alderman Samuel Shackelford has recommended a stop sign be placed at Johnson road and Edgewood drive to halt southbound traffic at the Johnson road curve. There already is a stop sign on Edgewood drive at the intersection.

Also to be prepared is a one-hour parking limit ordinance for the north side of 19th street, extending from Adams street east to the alley.

Permission was granted for angle parking in the 1800 block of Cleveland blvd. along the skating rink building. Alderman Arthur Wiezer said the owner of the rink made the request and that autos would be parked up against the building, "jumping" the low two-to-three-inch high stone curb.

Vandals Hurl Eggs

Two autos in the 2000 block of Grand avenue were splattered with eggs Monday night according to a report made to Granite City police Tuesday morning.

Birthday Cards
And Cards for All Occasions—
HALLMARK AND GIBSON QUALITY CARDS
GRAHAM'S
BOOK STORE
Niedringhaus and Delmar

Mayor Rescinds Ok For Privy In Garage

Residents of 2600 block of Lincoln avenue spoke before Granite City council members Monday night asking for action to be taken to halt construction of a four-to-five foot scrap lumber fence and to eliminate the use of a garage as an outdoor privy at a home located on a 20-foot lot, recently occupied by a family of five.

Mayor Davis informed the group that he had given permission for the garage to be used as an outdoor toilet with a sewer connection after the new occupant of the house promised to start immediately to erect a bathroom onto the three-room dwelling.

"That was several weeks ago, and something had to be done to provide sanitation facilities immediately. However, if the person is taking time to build a fence, then the city should move in and make certain the bathroom is being finished," the mayor said, adding that he "no longer had sympathy for anyone making a promise and then doing nothing."

The city building inspector, Earl Bloomquist, said the owner's plans were in order for improvements and a permit was issued on the basis that new wiring and plumbing would be installed.

He was instructed to contact the parties and order them to comply at once to the city's sanitation program, and also to order removal of the fence, at least in the front of the house. The city's building code is to be studied to determine if side fences also can be removed.

Adjacent property owners said they had been told the dwelling was to have been condemned. However, city permission was granted for the house to be renovated. Bloomquist said the work was to have been completed before it was occupied.

Sixth Ward Alderman Casmer Skubish explained the lot originally had been 50 feet wide, but years ago was divided into 30 and 20-foot lots.

Marine Cpl. Gacevich At Puerto Rico

Marine Lance Cpl. Francis D. Gacevich, son of Mrs. Adele Gacevich of 2803 Iowa street, is participating in six weeks of training exercises on the island of Vieques, Puerto Rico, with the Eighth Marine Regiment, an infantry unit of the Second Marine Division from Camp Lejeune, N. C.

The regiment is receiving training in the latest infantry tactics with the use of helicopters.

Periodic tours of the island and its historic city of Isabella Segunda are scheduled.

Speeding Ticket

Robert O. Cain, 26, of Hazelwood, Mo., was issued an arrest ticket Monday afternoon by Granite City police on a charge of speeding on Nameoki road. He was freed on bond.

HOME OWNERS INSURANCE CALL REINHARDT

Citizen Group To Sponsor Forum Friday

The Citizens' Patriotic Committee will sponsor an open-forum discussion led by Waldo Schellenger at 8 p.m. Friday at the Labor Temple, 2014a State street.

Schellenger is chairman of the citizens' organization.

Friday's topic has been announced as "The Merits of Representative Government."

An invitation to attend the discussion forum has been extended Clarence Henry and Dr. Leo M. Coleman, president and secretary respectively of the Citizens for Council-Manager.

Luther DuNard, a member of the Patriot group, said today that if either or both of these men attend they will be accorded the privilege of the floor to present their viewpoints relative to the council-manager system of municipal government.

The Citizens' Patriotic Committee, DuNard asserted, is "more pro-representative government than anti-city manager," although it had taken a position against the referendum to be voted on next Monday.

Pleads Not Guilty To Traffic Charge

A St. Louis motorist involved in a collision at 23rd and Benton streets Tuesday morning pleaded not guilty to a charge of failure to yield right-of-way. He was released on $15 cash bail.

Police said Donald F. Lahay, 30, of St. Louis was traveling west on 23rd street, while the other auto was being driven north on Benton street by Vera J. Smolar, 34, of 2624 Lincoln avenue.

No Rest For UF Staff Even When Drive Ends

While campaign days finds the Tri-Cities Area United Fund headquarters force virtually on a daybreak to dark schedule—with a lot of hours spent at out-of-office work—this is not the only period of the year the staff is kept busy.

There's a whale of a lot of work ahead, once the drive is ended.

UF headquarter work at 1330a Nineteenth street, Granite City, is in no wise a transitory or spasmodic operation. For this you have the word of Executive Director John D. Solenberger and aides:

The campaign won, outstanding pledges must be catalogued and cross - indexed; clean - up work done, and card index kept up-to-date for references. Too, careful complications must be made of contributions and necessary detail — extending far into the year ahead.

Importantly, there's the grants and allocations to be paid off. All this accomplished, it is time to think of the campaign of the year ahead, and repeat the processes anew. It is not a seasonal job.

Junior Red Cross Elects Officers

New officers of the Junior Red Cross have been elected by the Granite City high school.

The list includes Nancy Jones, a senior, president; Linda Toburen, senior, vice-president; Joan Reinhardt, junior, publicity manager; Beverly Postar and Alma Roberts, seniors, council representatives.

TRY A CLASSIFIED AD

Called To South Dakota

Mrs. Vera Zellin of Rural Route Four, Edwardsville, formerly of Granite City, left the past week by plane for Sioux Falls, S. D., to be with her daughter, Mrs. Sherman Peter, whose husband is critically ill in a hospital there.

TRY A CLASSIFIED AD

ADVERTISEMENT
Many Hard of Hearing Can Hear Tomorrow
with our Ourine drops used with a simple syringe. If you are deafened, bothered by ringing, buzzing head noises due to hardened or coagulated wax (cerumenn), try the Ourine Home Method test that so many say has enabled them to hear well again. You must hear better after making this simple test or you get your money back at once.
REESE DRUG STORES
Granite City Madison Bellemore

ATTENTION!
Auto Insurance Canceled?
Need Financial Responsibility Filing?
We Can Write Anybody.
See **Herman R. Muelder** 1922 State St. TR. 7-0210
See **Ed Ashby** 2032 Edison Ave. GL. 2-8117

Cold Weather Just Ahead
PRE-SEASON SALE
Oakland SPACE HEATERS
(It's later than you think!)

For a limited time only--
$59.95 to $159.95
Beauty at a price. Modern scientific design and comfort at a saving. Why delay? These Oakland features at savings will be ready the moment cold weather arrives! Oakland space heaters feature every modern safety factor plus automatic temperature control.
FRIEDMAN'S
Fifth and Madison TR. 7-6000

☆SOCIETY☆

ATTEND MEETING
IN ALTON

Mrs. W. G. Cooley, Mrs. Maxine Skinner and Mrs. Margaret Boyd attended a meeting of the Occupational Health Section of the Tenth District, Illinois Nurses Association, Monday evening at the Russell Miller Flour Mill in Alton.

The group was taken on a tour of the mill and a short business meeting was held by Mrs. Lois Matthais of Alton, president.

ELKS' SMORGASBORD EVERY SUNDAY — 3 TO 8 — OPEN TO THE PUBLIC.

Markuly Photo

BETROTHED. Miss Betty French, whose parents, Mr. and Mrs. Sidney French, 2031 Lee avenue, are announcing her engagement to Larry Roberson, a son of Mr. and Mrs. Walter Roberson, 3252 Rodger avenue.

Markuly Photo

MR. AND MRS. BRUCE E. FOSTER, whose wedding took place Saturday evening at the home of the bride's parents, Mr. and Mrs. Jesse E. Winters, 2627 West 22nd street. Prior to their marriage the bride was Dorothy Winters.

United Lutheran Aid Group Meets

The Ladies' Aid Society of the United Lutheran Church in America, a congregation recently formed, met Tuesday evening in the home of Mrs. Marita Knappszyk, 2227a Delmar avenue.

Mrs. Ida Joast, president, was in charge and the devotional service was in charge of Mrs. Norma Lawler. The group discussed arrangements for a congregational pot luck supper to be held Oct. 30 at Kirkpatrick Homes and made other plans for the winter.

Refreshments were served during the fellowship hour to 11 members and four guests, Mrs. Wilma Frank, Mrs. Doris Walsh, Mrs. Dorothy Milan and Mrs. Gladys Freeman.

The next regular meeting is to be with Mrs. Elizabeth Messerschmidt, 2235 Delmar avenue, Nov. 22.

GIRL SCOUT TROUP 91
PREPARING HEADBANDS

Girl Scout Troop 91 met Monday afternoon with the leader, Mrs. Norman Fifield, 2942 Madison avenue.

The girls spent the time sewing on decorated covers to be used on headbands and prepared "consent" slips for their Thursday bike ride to Pontoon Beach.

Those attending were Anne Barnes, Marcia Barnett, Barbara Fifield, Dianne French, Carol Harris, Margaret Hutchings, Ann Nelson, Debra Paulett, Colleen Robertson and Jane Scher.

VISIT IN ARKANSAS

Mr. and Mrs. Edward Grisham, 2320 Cleveland blvd., returned Monday from a visit of several days in Peach Orchard, Ark., with Mrs. Grisham's mother, Mrs. W. Z. Barnes, who accompanied them here for a short visit.

TORCH QUEEN. Miss Donna Rose Miller, daughter of Mr. and Mrs. Walter J. Miller, 1540 Sixth street, Madison, who has been selected as Torch Queen at St. Theresa's Academy in East St. Louis where she is a sophomore. She will be crowned at a dance Nov. 11.

VISIT IN TEXAS

Mr. and Mrs. Harden Jackson, 2315 Delmar avenue, returned Tuesday from San Antonio, Tex., where they spent ten days visiting Mrs. Jackson's niece and nephew, Mr. and Mrs. George McMahon, and her sister, Mrs. D. C. Locke, who resides with them.

WILL ATTEND DAD'S DAY
AT STATE UNIVERSITY

Among the local fathers who are planning to attend the "Dad's" day this coming weekend on the campus of the University of Illinois are—

Robert N. Spengler, 3366 Terrace lane, father of Robert Spengler; John H. Harrison, father of Raymond L. Harrison; Carl Thomas, 2145 Lee avenue, father of Larry Thomas; Cleon Statton, 2547 Cleveland blvd., father of Cleon Statton; C. E. Townsend, 2543 Cleveland blvd., father of Nancy Townsend; D. F. Little, 2738 State street, father of Martha Little; Sidney Aubrey, 2108 Garfield avenue, father of Sharon and James Aubrey; Leonard Bickel, 2305 Cleveland blvd., father of Karen Bickel; Gerald Walters, father of Jackie Walters, and Joseph Kastelic sr., 3252 Carlson avenue, father of Carol Kastelic.

Events for the weekend will include the "Dolphin Water Show," The Paleface: MIA-WGS Dad's Review; Men's Glee Club concert; football against Penn State Unipersity; meeting of Dad's Association; and the University Theater production of "The Servant of Two Masters."

In addition to all-campus activities, the fraternities will present programs of serenades, social hours, and other activities to show the dads student life at the university.

ATTEND OFFICIAL VISIT
IN COLLINSVILLE

Officers of Bethel 43, International Order of Job's Daughters, were in Collinsville Monday evening to attend a six o'clock dinner and official visit of Mrs. Lida Theis, grand guardian, to the Bethel there.

In the party were Carmen McGovern, Lana Rider, Merna Bischoff, Cathey Poole, Linda Tellor, Tommye Ann Green, Dena Youngs and Betty Champion, honored queen.

They were chaperoned by Mrs. Nell Baskette, grand chaplain and guardian of the Bethel, Dr. E. H. Theis, associate guardian, Mrs. Martha Bischoff and James Baskette.

GO TO CHURCH SUNDAY

ADVERTISEMENT

DON'T GET UP NIGHTS

It takes just 50c and 12 hours to start relief—or your money back at any drug store. When functional kidney disorders cause getting up nights, scanty flow, burning, backache, leg pains, dizziness take surprising BUKETS 4-day treatment. Acts fast to increase and regulate passage. NOW at REESE DRUG STORES.

Jr. Service Club Hears Talk On Nov. 8 Bond Issue

The Granite City Junior Service Club met Monday evening at St. John United Church of Christ, 2901 Nameoki road.

Mrs. Jean Ann Vrenick presided and introduced Dr. Andrew Kochman of the Southern Illinois University faculty who spoke on the bond issue to be voted on Nov. 8.

Three charity cases were also discussed, as was the volunteer work which the club members plan to resume in the near future at St. Elizabeth Hospital. Another topic on the agenda was the Junior Federation luncheon to take place in January at the Missouri Athletic Club in St. Louis with the local club as hostess.

The remainder of the time was taken up with a film shown by Miss Shirley Vayette, who is in nurses training at Jewish Hospital, St. Louis, sponsored by the Junior Service Club. The film depicted the various phases of the course and the work done by the girls.

Miss Grayce Costello and Miss Marge Greendonner were hostesses, and refreshments were served to 20 members. The prize for the evening, a home-made article, was awarded to Miss Costello.

The next board meeting will be held in the home of Mrs. Marabeth McConnell, 3013 Wayne avenue, Nov. 14.

DAR Chapter Holds Meeting

The October meeting of Drucilla Andrews Chapter, Daughters of the American Revolution, was held Monday evening in the home of Misses Nell and Bess Carr, 1718 Garfield avenue.

The meeting opened with the pledge of allegiance to the flag, followed by prayer by the chaplain, Mrs. John Tate.

Miss Ella Ray Smith, regent was in charge and the program consisted of an article from the national DAR historical magazine on "Sacagawea" an Indian girl who guided the Lewis and Clark expedition to the west coast.

A business discussion was held, and after adjourning refreshments were served to 11 members. The November meeting will be held in the home of Mrs. C. A Uzzell, 2114 State street, with Mrs. Tate as co-hostess.

HOME OWNERS INSURANCE CALL REINHARDT

Navy Mothers Aiding Veterans In Hospitals

The Quad-City Navy Mothers volunteer workers are busily engaged in a scheduled one-day-a-week program at Jefferson Barracks Veterans Hospital.

Mrs. Mary Korcsog is serving as instructor in ceramics; Mrs. Mildred Walker is in charge of sports instruction; and Mrs. Elsie Quinlan teachers sewing. Two of the volunteer workers have earned certificates of merit for 100 scheduled hours.

The club donates to hospitals regularly through the volunteers and furnishes candy and cigarets for the patients. One of the recent projects for the patients at the Jefferson Barrack hospital was a carnival late in the fall.

The members are also engaged in making soaker pads and hot pads for Cochrane Hospital.

Mrs. Alice Christian is hospital chairman, and Mrs. Norma Darnell is commander of the local club.

A dance is planned for Nov. 12 at the VFW hall, the proceeds to furnish further funds for the work being done by the group.

RETURN TO WEST

Mr. and Mrs. Robert F. Stoever of Glendale, Calif., have returned to their home after visiting the former's brother and sister-in-law, Mr. and Mrs. A. C. Stoever, 2720 State street, and other relatives in Elmhurst, Ill., and Carbondale. They were in this area two weeks.

SCREENS & STORM INSERTS REPAIRED. GRANITE CITY GLASS, 18TH & EDISON.

How Christian Science Heals

KMOX-TV Channel 4 St. Louis
Sunday Morning, 8:15
"WHO AND WHAT IS GOD?"
People Tell How They Obtained Practical Understanding of God.
Sunday Radio, 8:30 a.m.
KSD 550 kc

BARGAINS! BARGAINS! BARGAINS!

During Our 1st ANNIVERSARY SALE! NOW IN PROGRESS

See Our Selection of EARLY AMERICAN Wall Shelves, Sewing Buckets, Tea Carts, Flower Stands, and Country Style Wall Telephone Radios, Lamps

Large Selection of Beautiful LAMPS SAVE! 1/2 to 1/4 Off

WE'VE GOT IT! THE SPECTACULAR SHERWIN-WILLIAMS A-100* LATEX HOUSE PAINT

GREATEST ADVANCE IN 50 YEARS! $7.95 Gal.

*Trade Mark

COME IN TODAY!

MORLOCK
Interior Decorating And Gift Shop
2700 Madison Avenue

Air Step®
the shoe with the magic sole

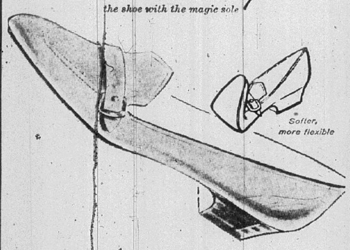

A dashing Casual!

So-o-o-o comfortable to wear ... and equally delightful in style. From shopping to just plain relaxing you'll put your best foot forward in this pretty shoe from Air Step.

$11.99

NIEBUR'S SHOE STORE
1315 19TH ST. GRANITE CITY

CONTACT LENSES
PROPERLY FITTED
DR. LEO A. ROMAN
OPTOMETRIST
1343 19th St. — TR. 6-8353 — TR. 7-2524

YOUR NEIGHBORHOOD BANK . . . at
Fehling and Nameoki Rds. TR. 6-1241

Members Federal Deposit Insurance Corporation

YOU NEED THIS NOW!

Why stand in line, fight traffic, to pay bills? Open an economy checking account at the American National Bank today. Save time, money, and have an accurate account of the bills you have paid with your cancelled checks.

Regular Savings Earn 3% Interest at The American National Bank

OPEN DAILY
9 TO 2 P. M.
FRIDAYS 9 TO 1, 4 TO 7 P. M.

I'm transported . . . supported . . . in love with . . .
that **Formfit** *feeling!*

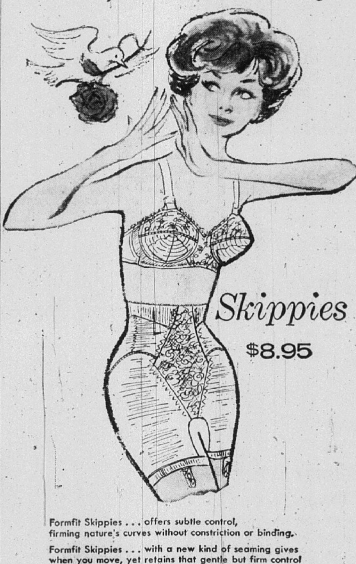

Skippies
$8.95

Formfit Skippies . . . offers subtle control, firming nature's curves without constriction or binding.

Formfit Skippies . . . with a new kind of seaming gives when you move, yet retains that gentle but firm control because it's tailored to your natural lines. Panels of elastic power net follow the body contours from the hips . . . around . . . and down to both firm and flatter your figure.

Formfit Skippies . . . with a lace-lovely front panel and a waist slimming band gives extra flattening power in front and smoothes your way to fashion.

Be fitted today!

Skippies Style 882. S.M.L. White.
(Also available as Girdle Style 982.)

Fiber Facts: Front Panel nylon lace, body elastic of nylon, rubber and rayon.

Shown with: New Life Bra by Formfit. Style 584 with Life-Lift petals to lift the figure firmly but gently. White. 32A to 40C—$3.00. D cups—$3.50.

RUTH'S STORE OF FASHION
1316 Nineteenth Street, Granite City

new
action-designed girdle for fun-loving women!

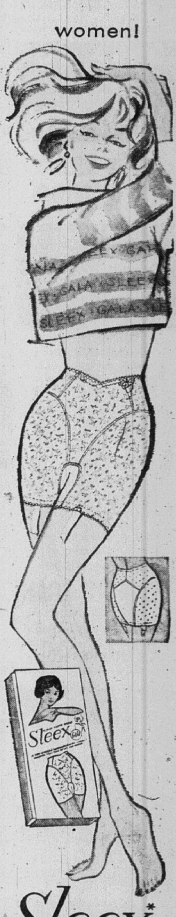

*Sleex** GALA

the *whisper-weight* girdle with *firm* fashion ideas

Slip-on Girdle, Pantie and Long Leg Pantie Styles

$8.95 to $10.95

Extra Small, Small, Medium, Large, Extra Large in Girdle only.

Newest . . . lightest . . . happiest girdle ever! Sleex Gala makes fashion fun because it's so positively pleasant to be slimmed this Gala new way!

New! Whisper-weight Aire-lon in a new, lighter formula . . . gives you new freedom, new comfort . . . yet retains subtle firmness to hold and control.

New! Only girdle of its type in all the world actually contour curved to fit you perfectly. And front and back panels that stretch up and down only, flatten and shape you.

New! Soft, absorbent knitted stretch fabric lining. So gentle and cool next to your skin.

Try Sleex Gala today!

*Registered Trademark

RUTH'S
Store of Fashion
1316 19th Street

Amvets Post 51 To Install Officers

A public installation of officers for Quad-City Amvets Post 51 will be held at 3 p. m. Sunday at the post's new headquarters, 5100 Lakeview drive, Pontoon Beach.

William B. Webb jr. is to be installed for his second term as post commander, and other officers are Richard Reinhardt, Glynn Greer and Howard Graham, first, second and third vice-commanders; Joseph Cuvar, finance officer; Layton Taylor, adjutant.

Robert Lowell, provost marshal; John McNall, chaplain; George Moran, judge advocate, and Russell Walker, membership chairman.

Venice Schools To Reimburse Personnel For Jury Service

The Venice school board Monday night established a policy of reimbursing school district employees who are called for jury duty during hours when they would regularly be on the job at their school assignments.

Specifically, the new policy calls for reimbursement of the difference between jury pay and the regular salary of the school employee, plus any traveling expenses incurred.

The problem cropped up for the first time recently when a non-teaching employee of the school district was called for jury duty, and the board found it had no policy covering such instances.

Scout Programs

The board tabled a request Monday night from the Uniwah Boy Scout district asking permission to use several rooms at the Venice high school for a Cahokia Mound Council cub scout "pow-wow." A clarification of an apparent wrong date is to be sought.

A request from Girl Scout Brownie Troop 37 for use of the Venice high school student lounge each Wednesday from 3 p.m. to 4:30 p.m. was approved by the board.

Monthly treasurer's reports showed a balance of $951 in the school revolving fund and $1403 balance in the activity fund, both figures for Sept. 30.

Purchase requests submitted by Supt. John O. Pier which were approved by the board included:

Installation of a telephone in the guidance counseling room at Venice high school at a cost of $7.50 per month.

Tubes For Boiler

The obtaining of six replacement boiler tubes to be used as spares in the Venice grade and high school heating system. One of the tubes is to be installed upon receipt. Total cost of the purchase was not established.

A sheet music bookcase to be purchased at a cost of $30, and $48 in music supplies, both for the Venice high school music department.

Supt. Pier and Board Member Harold Seibert will attend a meeting of the Southwestern division of Illinois School Boards tonight at the East St. Louis senior high school. Discussion groups and workshops will follow a dinner.

Board members also will attend a tea next Tuesday at Lincoln high school, sponsored by the American Federation of Teachers.

Considerable general discussion prevailed Monday concerning the school district's policy as to sick leave and how amounts of accumulated sick leave are determined. No change in the present policy was suggested, however.

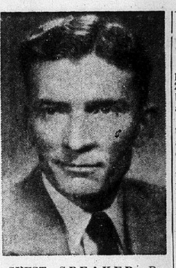

GUEST SPEAKER, Rev. Klaude Kendrick, president of Southwestern Bible Institute at Waxahachie, Tex., who will speak at the 10:45 a. m. and the 7:30 p. m. services at First Assembly of God Church, 24th street and Grand avenue, on Sunday.

President Kendrick received a bachelor degree from Texas Wesleyan College, and a master degree from Texas Christian University. He earned his Ph.D. degree at the University of Texas.

PROCLAMATION

WHEREAS, A Presidential proclamation designating Oct. 24 as United Nations Day has been issued annually since 1948, and

WHEREAS, The Governor of the State of Illinois has also annually issued a similar proclamation, and

WHEREAS, The United Nations is dedicated to lasting peace throughout the world and is therefore identified with the hopes and aspirations of the world's peoples, and

WHEREAS, Interest in the United Nations has grown steadily each year because of the increase in public understanding of its aims, and

WHEREAS, It is altogether fitting and proper to, once again, mark this important set-aside time with official proclamation,

NOW, THEREFORE, WE, the undersigned, Mayors of our respective Cities of Granite City, Madison and Venice of the State of Illinois, do hereby proclaim Oct. 24 of the present year, as UNITED NATIONS DAY in the Cities of Granite City, Madison and Venice, Illinois, and urge all our citizens to demonstrate their faith in the United Nations in a manner befitting the occasion. We also call upon the Press, Clergy, Schools, Civic Groups, Labor, Veterans, Radio and Television Stations to cooperate in the observance.

IN WITNESS WHEREOF, We have hereunto set our hands and caused the Seals of our respective Cities to be affixed.

LEONARD R. DAVIS
Mayor, Granite City
STEPHEN MAERAS,
Mayor, Madison
JOHN E. LEE
Mayor, Venice

Motorist Who Strikes 3 Parked Cars Arrested

A motorist whose auto struck three parked cars in the 2100 block of Madison avenue Monday night was charged with reckless driving by Granite City police. He was Lyle Barr, 63, of 2413 Edwards street, who posted $31 cash bail for his release.

Police said Barr was driving north on Madison avenue and struck parked cars belonging to Wallace A. Atkins, 25, of 1142 Meridian street; Essie McQuater, 38, of Collinsville and Frances E. Cynarski, 40, of 2110 Waterman avenue.

Barr's auto was towed away.

Speeding Charge

Casper Nighohossian, 20, of 1723 Chestnut street, was issued an arrest ticket Tuesday morning by Granite City police who charged him with speeding on Grand avenue. He posted his driver's license as bond.

6 New Street Lights To Be Installed

A resolution is to be prepared calling for the installation of six middle-of-the-block streets lights in Granite City.

Council members gave authorization Monday night for the resolution to be drawn up in accordance with recommendations made by Alderman Emerald Dawes, chairman of the Lighting committee.

The proposed locations are — 2646 Cleveland blvd., 2716 Iowa street, 2940 State street, 2349 Clark avenue, 2816 Denver street and 2815 West 22nd street.

EXPERT
AUTO PAINTING
BAKED ENAMEL
ANDY & JOHNNY'S
BODY SHOP
2219 Madison Ave. TR. 7-1063

It's The "Berries" When It Comes From
Maberry Home Improvement
QUALITY AND ECONOMY
Patio and Porch Enclosures, Carports, Aluminum siding, Storm Windows, Storm Doors, Insulation, Stone, Railings, Residential and commercial awnings.
Many Other Related Items for Improving Your Home
STOP AND SEE AT 2576 WASHINGTON
TR. 7-6868 TR. 7-2527

LOANS TO WOMEN
$25 TO $800
REMEMBER LADIES!
If you are married or single you can borrow by yourself and we assure you it will be strictly confidential. No inquiries of friends or relatives.
MONEY SAME DAY
OUR MONTHLY PAYMENT PLAN
BORROW — REPAY 24 MONTHS
$100 — — — $ 5.90 MONTHLY
$200 — — — $11.69 MONTHLY
$300 — — — $17.13 MONTHLY
$500 — — — $27.22 MONTHLY
THE CHARGE FOR THE LOAN IS FIGURED ONLY FOR EXACT DAYS AT 3% PER MONTH ON ACCOUNTS TO $150. 2% TO $300 AND 1% TO $800.
OUR STAFF WILL GIVE YOU THE FAST SERVICE you are entitled to
Phone or Come in Today!
LOANS MADE TO MEN OR WOMEN
RELIABLE LOAN CORPORATION
HARVEY MILLER, Gen. Mgr.
1900 STATE ST. TR. 6-5050
Granite City

State To Survey Area On Directional Signs

A survey of highway directional signs designating local communities is to be undertaken by the East St. Louis district office of the state highway department and a report made to the Tri-Cities Chamber of Commerce.

R. R. Bartelsmeyer, chief highway engineer for the state, in reply to a C. of C. letter from Donald Partney, transportation committee chairman, said the request and a copy of a Sept. 29 Press-Record editorial are being forwarded to E. W. Riefler, district engineer, who is to determine the number of highway signs giving directions to Granite City, Madison, Venice and Mitchell.

Following the survey, state highway representatives will meet with Chamber of Commerce officers to determine what is to be done.

24-HOUR TCWING — ASK FOR ANDY & JOHNNY'S BODY SHOP WRECKERS, TR. 7-1063.

Zone Change In 2700 Block of Madison Ave.

An amendment to the city zoning code for a commercial establishment in the 2700 block of Madison avenue was approved Monday night by Granite City council members, who referred to the City Plan Commission two other applications for changes from residential to commercial designations at other locations.

The new commercial zoning was granted to James Kostoff for a lot in the middle of the block where he is planning an appliance firm, it was learned.

The two applications were received from Fremont Construction Co. for two lots on Pontoon road at Mitchell avenue for offices or a laundromat with a change of zoning from R-1 residential to C-1 commercial, and Ernest and Agnes Kern, who operate a market at 2800 Marshall avenue for a change from R-3 residential to C-1 commercial for a corner lot at Faith and Marshall avenues for a barber shop or other type of commercial building.

Trucker In Accident Faces R-O-W Charge

A charge of failure to yield right-of-way was placed against a Quincy truck driver involved in an accident Tuesday morning at 20th street and Lee avenue. Harold E. Still, 29, Quincy, posted $11 cash bail for his release.

Police said he was driving south on Lee avenue and collided with a station wagon being driven west on 20th street by Harvey E. Smith, 29, of 2611 Cayuga street.

7th Workshops Monday

The seventh workshops of the Tri-Cities Chamber of Commerce's action course in practical politics will deal with "political meetings," it was announced today by the discussion leader, John McBride, who will preside at the sessions at 7:30 a.m. Monday at the YMCA and 11:30 a.m. at Cline's meeting room.

Charged With Speeding

Johnny A. Bowmann, 27, of 1433 Washington avenue, was arrested at 22nd street and Madison avenue Monday night by Granite City police who charged him with speeding. He posted his driver's license as bond.

SCREENS & STORM INSERTS REPAIRED. GRANITE CITY GLASS, 18TH & EDISON.

Get Her A SPEED QUEEN DRYER
with the new
Stainless Steel Drum

• HI - LO - OFF Heat Control
• Foot-operated Door
• Drum stops when door is opened
• Exclusive "In-a-door" Lint Trap
• Magnetic Door Catches
• Germicidal Lamp
• Hinged top for quick access to all controls
$179.95
Model Shown $149.95
FRIEDMAN'S
Fifth and Madison
TR. 7-6000
MADISON, ILL.

Synod Conference At Presbyterian Church

A Synod Staff General Missions Conference will be held at First United Presbyterian Church, 22nd street and Delmar avenue, next Tuesday.

The program will consist of workshops for leaders from 4 to 6 p.m. with UPW trustees, elders, deacons, deaconesses and youth participating.

Dinner will be served from 6 to 7:30 p.m. with time to browse at the literature table. At 7:30 p.m. there will be a panel presentation by the following team members: Charles Hindman, Springfield, Christian Education; G. William Vogel, Ganado, Mexico, National Missons; Dr. Howard Hannaford, Japan, Ecumenical Missions; and Allan Scvhoff, Synod Representative.

Reservations are to be made by Friday afternoon, Oct. 21, at the church. Tickets will be $1 per person.

The purpose of the meeting is to bring the highlights of the work of the church throughout the world.

Local Churches Will Hold Reformation Services

Reformation services will be held Oct. 30 from 2:45 to 4 p. m. in the Granite City high school auditorium with Dr. George D. Sweazy of the Webster Presbyterian Church as speaker.

Warren Simpkins will lead a volunteer choir of high school students and laymen of the various churches will serve as ushers.

The services are sponsored by the Tri-City Ministerial Association.

All New PHILCO-BENDIX
2-Speed, 2-Cycle
Automagic Washer

ONLY $249.95 EASY TERMS
PHILCO SUPER VALUE
PHILCO W-2000
WASHES 7 SHEETS AT ONCE
...like doing two loads in one!
• Has normal speed and cycle for regular family loads. Plus slow speed, short cycle setting for wash 'n' wear, for delicate fabrics
• Lint Filter
• Automatic Dispenser
• Positively no vibration ... no off-balance cut-offs
• Full 10 lb. capacity
SPECIAL WASH 'N' WEAR PAIR
• Dries clothes 25% faster on safe, low heat
• Saves 14% and more on fuel costs
• Air fluff cycle cuts ironing time in half
only $449.50
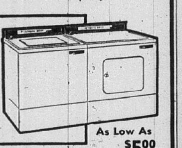
As Low As $5.00 A Week
UMBERHINE'S
FURNITURE
2200 Cleveland TR. 6-1259

SEARS
EVERYTHING IN FENCING
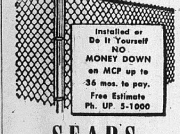
Installed or Do It Yourself
NO MONEY DOWN on MCP up to 36 mos. to pay.
Free Estimate Ph. UP 5-1000
SEARS
10th and State
East St. Louis, Ill.

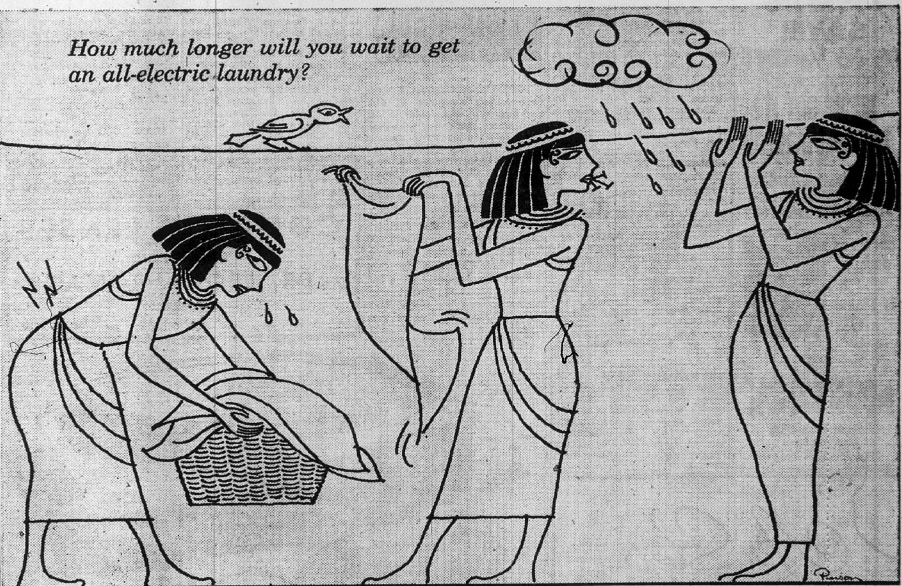

Washday drudgery is obsolete!

Ever since Cleopatra's time washday meant *work*. Then came electric washing and drying—and washday drudgery became as out-of-date as the Pyramids.
If *you're* staggered by a pyramid of wash every Monday ... if you're still hefting, hauling and hanging ... you've waited long enough for an automatic, all-electric laundry.
Declare your independence from washday worries! Install an automatic washer and dryer or combination unit. Then simply push buttons and let electricity do the work ... while you spend your time being a better wife and mother.
Right now your local dealer has some outstanding laundry appliance buys. Be foxy—visit him soon.
• ILLINOIS POWER COMPANY

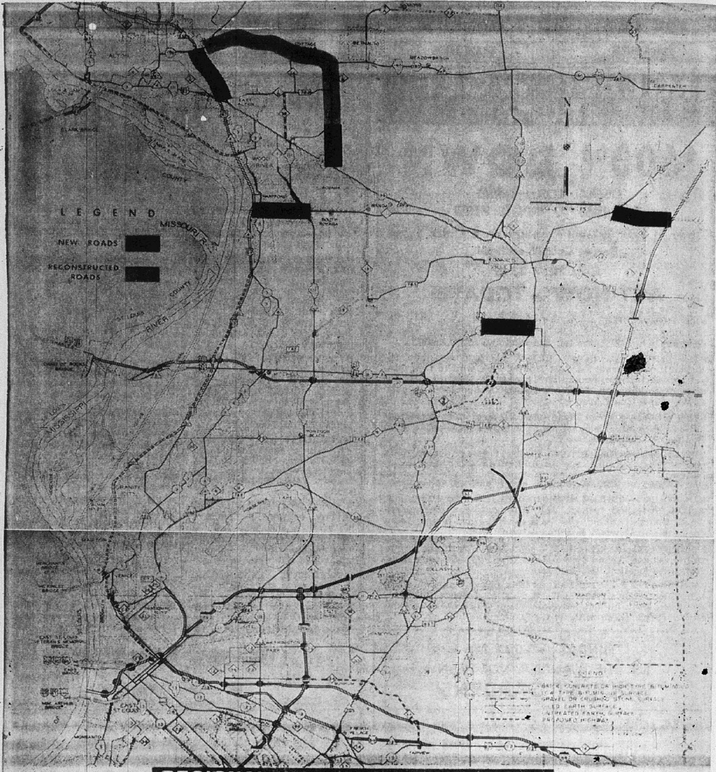

REGIONAL HIGHWAY IMPROVEMENTS

VOWS BY BROTHER, SISTER have just been taken, and a younger brother is in his fifth year of preparation for entering a religious order.

Those pictured are Fr. J. James Betinec, 24, who has pronounced his perpetual vows as a member of the Redemptorist order at its major seminary in Oconomowoc, Wis., and his sister, Sister Mary Celeste, the former Jane Marie Betinec, who is teaching at Mary Queen of the Universe school in St. Louis county as her first assignment after receiving the black veil and first vows as a member of the Sisters of Divine Providence. She began her teaching duties this fall.

Both are the children of Mrs. Gabrielle Betinec, 2841 Madison avenue, member of the Granite City council from the Seventh Ward. Her youngest son, Dan Betinec, 17, also with the Redemptorists, has returned to the minor seminary at Edgerton, Wis., after a summer vacation at home.

Currently studying theology at Oconomowoc, Fr. James Betinec is to be ordained after two more years there. He expects to be assigned then to the Rock Church in St. Louis.

He attended St. Mary's school in Madison and Sacred Heart school in Granite City before entering the Redemptorist minor seminary at Kirkwood, Mo. His novitiate was obtained at DeSoto, Mo., and he is in his fourth year in Wisconsin. His day of final profession was Sept. 30.

Nameoki

MRS. VYVYNE DURBIN
1644 Venice Avenue
GL. 2-3389

KEITH WAGNER HONORED AT BIRTHDAY PARTY

Mrs. Karmyn Wagner, 2132 Cottage avenue honored her son, Keith, on his fourth birthday with a party Sunday afternoon in the basement of the Wagner Home.

Orange and black streamers, balloons and pumpkins were used by the hostess to carry out a Hallowe'en theme, and the traditional birthday cake and ice cream were served to the children and their mothers.

Games were played, with each child catching a gift from a grabbag suspended from the ceiling. Those present were Roddy Ozanich, Michael Fouch, David Krohne, Gary Schwendeman, Royce Highlander, John, Mark and Jean Schwartzkopf, Jennifer Sage, Debby Herman, Mary Jo Lux, Barbara Jean Turner, Elizabeth Schnyder and the honoree's brother, Gregory.

Mothers attending were Mrs. Ellen Ozanich, Mrs. Juanita Fouch, Mrs. Mary Lee Krohne and daughter, Mrs. Mildred Schwendeman, Mrs. Lorraine Highlander, Mrs. Jean Schwartzkopf, Mrs. Marty Herman, Mrs. Jane Turner and Mrs. Joan Schnyder.

* * * *

LYNN SABIN HAS NINTH BIRTHDAY

Mr. and Mrs. Lewis E. Sabin, 1803 Spring avenue, honored their daughter, Lynn, on her ninth birthday with a party Sunday afternoon.

Games were played, and a birthday cake and ice cream were enjoyed by Jackie Luckert, Lou Ann Mullen, Micheline and Steven Conreaux, Kathy Fitzgerald, Lisa Wright, and the honoree's brother, Peter, and sisters, Pamela, Susan and Gail.

* * * *

REUNION IN CARLYLE

Mr. and Mrs. Marcel Isaak and children, Penny, Connie, Dennis, Barbara, Shryl and Randy, 2614 Madison avenue, and Mr. and Mrs. Gup Chapman and children, Ginger and Kevin, 2213 Miracle avenue, attended a family reunion Sunday in Carlyle, Ill.

The event was held in the home of Mrs. Isaak's parents, Mr. and Mrs. Guy Kinney, and co-hosts were Mr. and Mrs. Manuel Georgeadis.

Madison Aldermen Want More Highway Signs

The Madison city council stood shoulder-to-shoulder with a Press-Record editorial Tuesday night for more and better highway markers pointing their triangular finger towards the Quad-Cities.

It directed Mayor Stephen Maeras to confer with the state's district highway engineer and ask for installation of more roadway signs directing motorists to Madison.

Councilmen felt the inadequacy of indicators something akin to the denial of the community's "right to be heard" on the highways, and to be corrected.

Mayor Maeras was under instruction to see to it that Illinois arteries leading to Madison show the touring public the way to the townsite. Few and far between are the present guideposts to Madison, he will tell the highway official.

In an editorial last month, the Press-Record discussed the sparse showing of signs pointing the way to the Quad-Cities. It was pointed out that this had led to confusion and by-passing of the Quad-Cities.

The Tri-Cities Chamber of Commerce subsequently asked the Illinois highway division to consider adequate marking of all highways routing to and through the Quad-Cities.

HOME OWNERS INSURANCE, CALL REINHARDT

EYES EXAMINED — GLASSES FITTED
DR. H. EPSTEIN
OPTOMETRIST
1245 Niedringhaus Ave.
Next Door to Employment Office
TR. 6-3405

Smith Opening Speaker For IMA's 37th Season

A dinner meeting of the southern division of the Illinois Manufacturers' Association Friday evening at the Missouri Athletic Club in St. Louis will feature a speaking appearance by Harold Byron Smith, president of the Illinois Tool Works and the IMA. A number of Quad-Cityans are expected to attend.

The October dinner will open the southern division's 37th annual season of meetings arranged by an executive committee headed by Russell R. Casteel of Olin Mathieson Chemical Corp., East Alton.

Among members of the executive committee assisting Casteel in arrangements for the event are Granite Cityans Henry J. Fechte of American Steel Foundries, G. W. Hoelscher of the East Side Manufacturers' Association, Luther A. Kleber of General Steel Castings Corp, and Nicholas P. Veeder of Granite City Steel Co.; and H. H. Lyon of Dow Chemical Co., Madison.

County Voters Total May Reach 132,000

A tentative figure of a record number of 132,000 registered voters in Madison county was announced this week at Edwardsville by County Clerk Miss Eulalia Hotz.

She stressed the figure is tentative and subject probably to downward revision as duplications are checked in the files.

The clerk's staff now is going through the more than 13,000 new registrations recorded during the four-month period ended Oct. 10.

DIZZY HEIGHTS

Many a man tumbles from the pinnacle because he flies higher than he can roost.

ADVERTISEMENT

Free Book On Arthritis And Rheumatism

How to Avoid Crippling Deformities

An amazing book entitled "Arthritis and Rheumatism" will be sent free to anyone who will write for it.

It reveals why drugs and medicines give only temporary relief and fail to remove the causes of the trouble; explains the causes of non-surgical treatment which has proven successful since 1919.

You incur no obligation in sending for this instructive book. It may be the means of saving you years of untold misery. Write today to The Ball Clinic, Dept. 6037, Excelsior Springs, Missouri.

Financial Analysts Tour Local Industries

Two busloads of financial analysts toured local industries this week under a tour arrangement set up during a national convention underway in St. Louis.

The group of 50 persons inspected the local A. O. Smith Corp. and Granite City Steel Co. plants among others.

Facts About The Universities Bond Issue

VOTE YES November 8 ☒

(This is the third in a series of six articles prepared by the Southern Illinois University staff on architects' and engineers' planning for SIU's Southwestern campus between the Quad-Cities and Edwardsville).

More than 95% of the students at Southern Illinois University's Southwestern Campus live within an hour's driving time of their classes. This percentage is not expected to change noticeably with the school's projected 500% enrollment increase in the next ten years, and the planners of the new 2600-acre campus between the Quad-Cities and Edwardsville are giving major consideration to the motor-age population it serves.

From the outset traffic planners have worked with the architectural planners to insure that the facilities of the campus would be serviced by roads to permit maximum accessibility by automobile.

Traffic, engineers have noted special implications for the new campus in their studies of area driving times in relation to the expected future flow of student vehicular traffic: while the pattern of driving times will not change substantially during the period 1963-1970, great upsurges in traffic volume must be anticipated by 1970, with the major pressure being from the population centers south and west of the campus site.

The studies have a direct bearing upon location of campus entrances and service roads, as well as the general orientation of buildings.

Parking For 13,000 Autos

Provisions for parking space must be made for 13,000 automobiles during peak loads of traffic when enrollment reaches 18,500 without sacrificing the natural beauty of the site. Simultaneously the campus is being designed to take full advantage of the resources of the immediate metropolitan area.

The studies of traffic flow and volume point directly to needs for road improvements to accommodate the daily movement of a student body, faculty, and staff attuned to commuting daily, even hourly by automobile. Safe and continuous flow of automobiles and entrances and intersections will require trumpet interchanges and channelized intersections by 1970.

The campus site presently is bounded by county all-weather roads on the north, south, and west; by U. S. Highway 66 (By-Pass) on the east; and it is readily accessible to Interstate Highway 270 and to State Highways 111, 157, and 159.

Highway distances to various communities are: Alton 13 miles, Belleville 20, Collinsville 10, East St. Louis 18, Edwardsville 2, Granite City 12, and Wood River 8.

COOPERATION

Good luck never seems to come unless met halfway — bad luck always chases you.

Madison Schools' Fire Drill Results Favorable

Inspections and drills conducted by the Madison volunteer fire department in Madison public and parochial schools produced generally favorable results, Madison school board President John Bellcoff, who is also assistant chief of the fire department, told the board members Tuesday night.

Fire department members paid surprise visits to all schools during "Fire Prevention Week," conducted building evacuation drills and searched for fire hazards.

In one school building, Bellcoff related, about three-fourths of the teachers were absent from their home rooms attending a meeting when the fire drill was initiated. "The kids, even the little ones, filed out just as nice as you please without any supervision," Bellcoff said.

At another school building a custodian inadvertently set another drill in motion when he activated a fire buzzer while replacing glass in a fire alarm box. Students, thinking it was another practice drill, filed out of the school a second time.

Fire drills and inspections were conducted at the Madison senior and junior high schools, Harris, Louis Baer and Blair grade schools and St. Mary's parochial school.

Karl L. Ellis Promoted While In Germany

Karl L. Ellis, son of Mr. and Mrs. Charles L. Ellis, 2556 Boyle avenue recently was promoted to acting sergeant at Amberg, Germany, where he is a member of the 2nd Armored Cavalry.

Specialist Ellis, assigned to the cavalry's Troop M in Amberg, entered the Army in 1957, was last stationed at Fort George G. Meade, Md., and arrived overseans in February 1958.

The 20-year-old soldier is a 1957 graduate of Granite City high school.

His wife, Seglinde, is with him in Germany.

NEED BRAKES?
CALL
E. NASH
TR. 7-2000
Andy & Johnny's Body Shop
2219 Madison Ave.

Don't Be Misled—

BY OUT-OF-TOWN HEATING CONTRACTORS
100% Natural Gas Permits Are NOT Available!!
AT THE PRESENT TIME

AFCO HEATING AND AIR CONDITIONING ALWAYS GIVE YOU COMFORT . . . adaptable to every heating and cooling need . . . AFCO is designed for your comfort. EXPERT INSTALLATION. FURNACE CLEANING with Modern Equipment.

AFCO SINCE 1900

DON PARTNEY
GRANITE SHEET METAL WORK
2740 Madison Ave. TR. 6-3432

One HOUR "MARTINIZING"
the most in DRY CLEANING ®
WE DO OUR OWN DRY CLEANING
Corner of Madison Ave. and 20th, Across from A&P Supermarket
2009 MADISON AVE. TR. 7-2969
100% UNION SHOP

SPECIAL
MON., TUES., WED., THURS.
OCTOBER 24, 25, 26, 27
Men's Suits
Ladies' Plain Dresses
99c

PRICE CUT
SHELL GASOLINE WITH TCP 29 9/10 C GAL.
Plus this Extra SAVINGS
Friday Saturday OCT. 21st 22nd
EAGLE STAMP
EXTRA SAVINGS
EAGLE STAMP CO
$10 FREE Eagle Stamps
WITH EACH TANK FULL OF SUPER SHELL GASOLINE WITH LUBRICATION AND OIL CHANGE
SPECIAL
FIRESTONE Permanent Anti-Freeze
CASH AND CARRY $1.89 Gal.
FAHNSTER TIRE & SUPPLY
2800 Nameoki Road GL. 2-5354
Open Monday and Friday Nites 'til 9 P. M.

Like getting an
EXTRA TIRE FREE
New BFG '61 Silvertown
delivers 25% more mileage for not a penny more

4 NEW SILVERTOWNS Just $4 Down

- A full 25% more wear before the first groove in your tread wears out.
- More rubber where the wear is — in the outside ribs.
- New "Quiet Rubber" cushions jolts and jars, takes the noise out of driving.
- Wider-than-ever premium tire tread grips pavement as never before, reduces hum.

Same new tire you see on new '61 cars!

NO BETTER VALUE IN ECONOMY TIRES ANYWHERE

SPECIAL SALE PRICE
B.F.Goodrich
SAFETY-S
$11.95 *
6.70-15 Blackwall TUBE-TYPE TYREX CORD plus tax and your retreadable tire
*NYLON PROTECTION FOR ONLY $1.00 MORE

Buy now at special sale prices
4 TIRES—$4 DOWN
STOP AT THE SIGN OF THE SMILING TIRE!
B.F.Goodrich Smileage
B. F. GOODRICH
23rd & Madison Ave. Granite City
Across From New Fire Station
TR. 7-6810 GL. 2-7123

Classified Directory

FOR SALE
HOUSES

WANT TO SELL? FOR CASH!

Then LIST with MORRISS
No Property too large or too small.
FOR PROMPT SERVICE CALL
TR. 6-4400
WE GET RESULTS!
MORRISS REALTY CO.
REALTORS SINCE 1903
1907 Edison TR. 6-4400

MORRISS REALTY CO.

CALL TRiangle 6-4400 FOR DETAILS
OUR 57TH YEAR

2 NEW BRICK HOMES

3 Bedrooms, Carports, Corner Lots
UNBELIEVABLE PRICE
Only $15,900
HURRY, HURRY, HURRY!
Corner Sunset Drive and Wilson Ave.
Marshall School Addition
Small Down Payment
30-YEAR FHA LOANS

FOR SALE

2214 LINCOLN: Close in East Granite location, 6 room, 1 story modern frame, insulated, full basement, tile bath, garage. Reduced to $8200 for immediate sale. Hurry!

CHOICE 3 BEDROOM BRICK: Close to shopping center, just $15,995. Call now.

LOVELY 2 BEDROOM: 1738 Maple, sparkling clean home in and out, located close to Army Depot. Call us about this outstanding offering.

LARGE 9 ROOM HOME: Plus. 2 extra apartments in rear, excellent for big family or for renting sleeping rooms. 2116 Iowa.

3 ROOM COTTAGES: Several to choose from, low down payments. Call for information.

2337-39 BENTON: 8 room duplex with 2 baths and 2 furnaces in good condition, excellent neighborhood. Call us for details.

ASSUME GI LOAN: Near new Catholic school now being built off St. Clair Ave. Large 3-bedroom brick and frame with attached garage. See 2917 Dogwood Drive today.

RETIREMENT COTTAGE: 3 large rooms, bath and utility room, large garden, top location. 2516 Grand.

Suburbanites

See The New Homes In Greenway Village
REAL QUALITY At Bargain Prices
Just East of Mitchell School on Hy 66
3 Miles North of Granite
Low Taxes—City Water

2544 STATE ST.: 7 room modern frame with knotty pine all purpose room and fireplace, 3 bedrooms, gas heat, 2 car garage. A-1 location. Very reasonable price.

2757 SUNSET DRIVE: Now vacant, two-bedroom modern brick with full basement, private street near Marshall school. $550 down FHA.

4132 RODE: Edge of town location in Melrose Addition; large 4 room modern redwood with attached garage, built - in Hotpoint kitchen, hardwood floors. Anxious to sell. Call us.

2600 MISSOURI AVE.: $600 down, $50 per month, contract for deed, vacant 5 room modern for only $4800. Just outside city limits. Hurry.

1712 SYCAMORE: Bellemore place, 4 room modern frame, hardwood floors, gas furnace. Taxes $83. A great buy at $8850.

LOTS, LOTS, LOTS: Both restricted and unrestricted. In and out of Granite City. Easy terms. Buy now for use later before prices rise.

WE HAVE MANY OTHER LISTINGS
CALL US ABOUT THEM

CALL TRiangle 6-4400 FOR DETAILS
MORRISS REALTY CO.
REALTORS
TR. 6-4400 1907 EDISON
Member Granite City Real Estate Board

FOR SALE
HOUSES

Final Close Out

New 3 Bedroom Homes
High, Wild Trades - - - - Low Down Payments.

Our Beautiful 3 Bedroom Bellemore Frame Homes on St. Clair are almost sold out.. Only 3 left to choose your design and model.. Will be open this Saturday and Sunday 2 to 5 P. M.. 1525 - 1549 - 1533 St. Clair.. Behind Rose Bowl.

Cochrane — **ONE OF THE NICEST 2 BEDROOM HOMES IN THE NEIGHBORHOOD:** Only 1 block to the park. Completely modern and only a few years old. Admission by appointment. 2964 Oregon.

Cochrane — **BRAND NEW 3 BEDROOM FRAME WITH CARPORT:** Big living room & kitchen in South Roxana. 124 South Stevenson. Will take small cash down payment, car or boat or trade on small house in Granite. Total price $10,950. Call us.

Cochrane — **ONE BLOCK TO PARK:** Pretty five room, 2 bedroom home, w to w carpeting. Tile kitchen & bath. Full basement, gas heat. Corner lot well landscaped: 1 car garage. Really a beauty. Only $10,450. 2968 Oregon.

VETERAN — $95.00 DOWN — MOVE IN TODAY: New 5 room, 2 bedroom bungalow. Birch kitchen, tiled bath, hardwood floors & plaster walls. Gas heat, side drive and carport. Alum. storms & insulated. 4119 Melrose is extra nice for $9995. Key in office. $74.00 per month is the full payment. Hurry.

MUST SELL THIS 6 ROOM, 3 BEDROOM HOME AT 2221 CLEVELAND: Modern home with fireplace, full basement, big garage. Nice lot. Reduced to $8950. Will trade for smaller home of sell G. I.

OWNER SACRIFICE SALE: Beautiful 3 bedroom brick on corner lot in a fine neighborhood. Large nice rooms with extra dining area. Full basement. Stoker heat, 2 car garage. Nice landscaped lot. Seller is moving to another city. Must sell and has reduced 2167 Lynch to only $15,950.

2 ACRES PLUS 5 ROOM RANCH STYLE WITH ATTACHED GARAGE: Full basement, oil furnace. This house is loaded with extras to make this nice easy country living, located 2 miles east of Highland on Route 40. Price $12,950.

TOWN & COUNTRY HOME: This brand new spacious 7 room brick with 2 car garage nestled on hillside lot near Collinsville. Such luxuries as 2 full ceramic tile baths, beautiful birch kitchen with G. E. built-in range & oven with rotisserie. Massive rumpus room with picture window overlooking patio. Completely finished basement which emphasizes true convenience of extra living space on that lower level. Just minutes from anywhere via new Highway 70.

COMPARE THIS BEAUTY: Only $19,950 buys this large 6 room brick, 3 bedrooms, 1½ baths, built-in range & oven. Cove & swirl ceiling, attic fan, full basement, gas furnace. Storm windows & screens, marble sills, 1 car plastered garage, fenced rear yard. Will trade for older home of smaller house. See 3113 Willow. Will FHA $1900 down.

HURRY — HURRY — HURRY: 3 bedroom Bellemore brick with full semi-finished bsmt. & attached carport. All the fine qualities of our Bellemores are found in this buff colored brick at 3236 Carlson. Better hurry though, last one sold in less than one week.

TAKE A LOOK AT THIS — IT CAN'T BE BEAT FOR THIS PRICE: 6 room brick & frame 3 bedrooms (double closets), large living room, kitchen & big all purpose room. Full basement. Beautiful rathskeller, built-in Hi-Fi. Carport. 1536 Clark. Has been reduced in price — seller wants a quick sale.

INCOME PROPERTY IN EAST GRANITE: Large ten room, 1 or 2 family frame, bsmt. oil furnace. Big corner lot. Six spacious rooms & bath down, 4 rooms & bath up. 2445 Lincoln is a real buy at $8450.

BRICK HOME & INCOME PROPERTY: 2427 Madison Ave. has two 6-room separate apts. Good neighborhood. Building in good condition. Priced at $15,000. Call for appointment.

PERFECT EAST GRANITE LOCATION: 2302 E. 25th is a five room, 2 bedroom brick on corner lot with two car garage. Floored attic large enough for 2 extra rooms. Hurry. Vacant.

JUST $50 ON G. I. WILL BUY THIS NEW 5 ROOM, 3 BEDROOM FRAME with brick front, attached carport, big kitchen, built-in oven & range. Hardwood floors, gas heat. Minutes from town near intersection of 66 & 67, a real buy at $12,650.

ONLY $200 DOWN, $30 MONTH on this 3 room cottage. 2132 Illinois Ave. Empty and immediate possession with down payment. We have the key.

SEE THIS BEAUTIFUL 6 ROOM, 3 BEDROOM BRICK: Has all the extras, full basement, attached garage, fenced rear yard 78 x 125 lot. A lot of house for the money, only $20,950. 2348 Gary will FHA, $2200 down.

A 3 BEDROOM RANCH TYPE ON A CORNER LOT IN EAST GRANITE: Attached oversize garage. The price is right at $8950. May G. I. with low monthly payments. Don't hesitate to see 2141 Lincoln.

A NEWLY DECORATED THREE ROOM FRAME with extra large rooms throughout, full bath, and partial bsmt. Can be bought with a low down payment, the balance like rent. $250 down — $55 month. — 2040 Park.

NICE BLDG. LOT WITH 36x24 FOUNDATION FOR HOME: Can be used to park a trailer. Lot size 60 x 120, priced at $1500. Located on Black Lane near Caseyville.

2545 MISSOURI AVE.: Two 4-room modern houses on one lot. One rents for $55.00 a month. Gas heat. Side drive and garage. Bath in perfect shape. See for yourself. Will sell for $1000 down.

SEE 315 LORENA: Live in Wood River. Owner just spent $2000 remodeling this 3 bedroom home with basement and 2 car garage. This is an AAA-1 neighborhood. Full price $10,000. Look! G. I. $100 down. Vacant. Move right in—don't wait.

You Can Depend On Cochrane

Member Granite City Real Estate Board
TR. 6-1767 TR. 6-1768 GL. 2-8175
REAL ESTATE Cochrane and INSURANCE
1905 CLEVELAND BLVD. GRANITE CITY

FOR SALE
HOUSES

Sells **REINHARDT** Homes
1933 Edison
TR. 7-0613
Since 1920

EXCELLENT location. Lovely 5 room 2 bedroom brick home with basement. Rathskeller and attached garage. Pretty kitchen with birch cabinets. Wall to wall carpeting in living and dining room. Rods and drapes included. 3435 Lydia Lane, Nameoki terrace.

ONLY $750 DOWN to qualified GI buyer. Priced below replacement cost. 2 bedroom home with spacious rooms throughout. Big kitchen with built in oven and range. Attached garage. Gas heat. Comb. aluminum storms and screens. 1363 Norwood drive.

REDUCED price for a quick sale. Comfortable 3 bedroom frame home, with many added features, including 1½ baths, 2 car attached garage. Modern kitchen with automatic dishwasher, 7 big closets, on a corner 105' lot. 1700 Lindell in Nameoki Terrace.

EXCEPTIONAL value in this fashionable 7 room Colonial home, 3 big bedrooms, large kitchen, dining room and living room, plus a knotty pine den. 2 full baths. Basement. Gas heat. Double garage, 100x132' lot, all landscaped. 2113 Cottage ave.

ATTRACTIVELY situated on a corner 70' lot and in perfect condition. 3 bedroom frame. Tiled kitchen and bath. Full basement and gas heat. Pretty landscaping and rear yard all fenced. Drapes and rods included. 3000 Wayne ave.

FHA TERMS available on this like new 3 bedroom frame home. Full dry basement. Gas heat. Tiled bath. Plastered walls. Hardwood floors Drapes included. 2900 Sunset drive.

LOW down payment on this clean 3 bedroom frame home. Full basement. Gas heat. Plastered walls and hardwood floors. Corner 80x125' lot. Close to Marshall school. 3000 Faith ave.

ESPECIALLY nice 6 room 3 bedroom brick home with full basement. Double carport. Gas heat. Equipped for your convenience with built-in electrictric oven and range. Carpeted living and dining room. Double closets in all bedrooms. 3318 Johnson road.

REINHARDT AGENCY

DOUGLAS Real Estate Agency

1835½ State Street

1528 SECOND ST., MADISON: 6 room frame, 2 baths. May be used for 1 or 2 families. Full price $3950, $200 down $50 per month.

BIG 3 BEDROOM in Collinsville: Walk-out basement and 1 acre of land, house needs to be completed, priced low at $10,250.

NEAT 2 BEDROOM frame; near Lakeside Airport. Friendly neighborhood; clean location. $9850.00.

NEW: 3 bedroom brick just out of town, well located, has lots of extras such as built-in oven and range, ceramic tile, finished garage, etc. A giveaway at $14,250.

6½ ACRES: 20 miles from Granite City.

3 BEDROOM BRICK: New large lot, built in range and oven, plastered walls, ready to move into. $1000 down. Contract for deed.

NEW 2 BEDROOM FRAME: Just out of city limits, basement, hardwood and tile floors, low taxes. $1500 down, contract for deed.

OUT OF TOWN, lots and acreages, various sizes. Cash or terms.

TR. 7-4292

LOTS, 50 foot, between Nameoki Road and Edwardsville Road. $1200 each. Call TR 7-0430 6:23tf

3 BEDROOM FRAME, appraised $13,600. Sell for $12,600 4½% G.I. Loan. Equity $2500, payments $92.43. 2900 Wayne. TR 6-1878. Must sell. 10:20

FOR SALE
HOUSES

MILLER-WOLF REALTY

$600.00 DOWN

LIBERAL LOAN TERMS
THE TIME TO BUY IS HERE!
Trade in Your Present Property on a Quick Swap Before Cold Weather!!
CALL TR. 7-2345
ACT NOW — TODAY!!!

$700 DOWN FHA, three bedroom, just 3 years old, full basement, gas furnace, all large rooms, hardwood floors, concrete drive, 80 x 154 lot, 889 Portland in Collinsville.

BEAUTIFUL SIX ROOM BRICK ranch home with attached 2 car garage, 132 foot frontage lot, wall to wall carpeting, big kitchen, knotty pine breezeway, central air conditioning, aluminum windows, shown by appointment only at Wabash & Clark Avenue.

$1200 DOWN, 9 room home with sleeping room accommodations, concrete block garage, downtown location at 1911 Benton, check with us today.

THREE BEDROOM BRICK, attached garage, central air conditioning, ceramic tile bath, built-in stove and oven, basement has been paneled into playroom, it's priced at just $20,500 at 2147 Waterman, check with us today.

SIX ROOM — THREE BEDROOM BRICK, brand new, just $16,500, attached carport, full basement, gas heat, hardwood floors, ceramic tile bath, living room-dining room combination, it won't last long at this price.

IMMEDIATE POSSESSION — $10,950, 3 bedroom brick, full basement, forced air gas heat, 2 car garage, convenient downtown location, 1924 Benton.

IMMEDIATE POSSESSION on this brand new five room brick home wth attached garage, hardwood floors, full basement, gas heat, built-in stove and oven, #26 Del Rio in Holiday Gardens, check with us today.

SUNDAY — 2:00 P. M.
SEE THE BEAUTIFUL HOMES IN
"HOLIDAY GARDENS"

YOU'LL LOVE THIS attractive 3 bedroom brick with attached breezeway and 2 car garage, corner lot, ceramic tile kitchen and bath, built-in stove and oven, disposal and birch cabinets, partitioned and sealed playroom in basement, very neat and clean, $22,500.

$600 DOWN FHA, 3 bedroom, wall to wall carpeting in living room, automatic heat, 60 x 130 lot, hardwood floors, total price just $11,350, let us show you 3213 Rodger Ave.

TOTAL PRICE $6950, 4 room home with large living room, insulbrick siding, basement, furnace, bath, overhead cabinets in kitchen, aluminum storm sash, in Madison.

AN ALL BUILT-IN KITCHEN will be yours in this attractive 3 bedroom brick with attached garage, two baths, full basement, available for immediate possession, $24,950 at 3700 Johnson Road.

FOUR ROOM, TWO BEDROOM, fireplace in living room, store in front includes 8 foot meat box, shelves, counters, cash register, gas furnace, total price $11,500.

FIVE ROOM WHITE SIDING, carport and 18 x 22 garage, very neat and attractive, aluminum awnings, nice kitchen area, automatic heat, aluminum storm sash, let us show you 629 Margaret Avenue.

$600 DOWN FHA on these 3 bedroom frame homes with full poured concrete basement, gas heat, hardwood floors, live comfortably in these approved FHA homes, liberal terms.

JUST $7950 for this four family apartment and additional home in rear, two furnaces in apartment building, let us show you 1317 Madison Avenue.

FOUR ROOM HOME, living room, 2 bedrooms, large carport and garage, gas furnace, aluminum storm windows, fenced rear yard, 2915 Harding, $7450.

Member Granite City Real Estate Board
3226 Nameoki Road
Offices in Bellemore Shopping Center
CALL TR. 7-2345

MILLER-WOLF REALTY

Member Granite City Real Estate Board

The Lambert Agency

REAL ESTATE
INSURANCE
LOANS - APPRAISALS
PROPERTY MANAGEMENT
1831 DELMAR TR. 7-3963
BETTY J. BARKER — ANDREW GASPAROVIC, III
DONALD LAMBERT — HENRY B. THOMAS

2714 EAST 24TH ST.: $350 down; 5-room modern; basement, garage.

1-YEAR-OLD BARGAIN: 5-rm., gas heat, 62½' lot; 2820 Cayuga, $250 down.

MARYLAND HEIGHTS: 2005 Garfield; $700 down; 3 bedrooms, 85' lot.

CORNER 4-ROOM: All big rooms; full basement, gas furnace, 2829 Denver.

OUR AVERAGE LISTING SOLD WITHIN 2 WEEKS.
Try Our Appraisal-Listing System for Fast Results.

1836 POPLAR ST.: 4-room Lincoln Place bargain; $6500 and only $500 down.

MARYVILLE, ILL.: 2 acres and 22 fruit trees with 6-room modern.

30-ACRE FARM: Thebes, Ill., 150 miles from Granite; 4-room house. $1800.

WORDEN, ILL.: Downtown location; 1-story modern 6-rm.; only $3700.

NEW BRICK HOMES ON ELIZABETH STREET, MADISON, ILL.

Look Before You Buy
See
Steve Kaman, TR. 7-0792

MEDALLION HOME — LIVE BETTER ELECTRICALLY
THIS MEDALLION IS THE HALLMARK OF *All-Electric Living.* AWARDED ONLY TO HOMES THAT PASS HIGH REQUIREMENTS FOR APPLIANCES, LIGHT FOR LIVING, AND FULL HOUSEPOWER.

FOR SALE
HOUSES

LUEDERS REALTOR

BUY A HOME FIRST

ATTENTION INVESTORS: Apt. bldg. with 2 store fronts at 2108 E. 24th. High traffic count, 6 apts., plus 2 store front all presently rented. Total income over $400. Can be bought on contract for deed after small down payment.

CHOICE LOCATION IN BELLEMORE SUB. DIV.: 3 bedroom frame, hardwood floors, lath and plaster walls, 220 wiring, birch kit. cabinets, full basement, partitioned, gas heat, fenced rear yard, big 57' lot, low down payment FHA.

OUTSTANDING 2 BEDROOM BRICK on 60' corner lot at 1801 Primrose, 220 wiring, alum. storm sash, patio, wall to wall carpeting, living, dining, cleaner than a pin. Immediate occupancy.

ATTRACTIVE 2 BEDROOM FRAME in good location at 2629 Center, big lot, 50x140', gas heat, alum. awnings, easy to buy. FHA. $990 down payment.

5 UNIT APT. BLDG. at 2938 Myrtle, completely furnished with stove, ref., table, chairs, bed and dresser each apt. $260 mo. income, $500 down payment and $100 per month.

ATTENTION INVESTORS: 2 three room and bath houses on lot at 1426 Madison ave., brick has new furnace, both for $8450. $750 down payment and $75 per mo.

OUTSTANDING 3 BEDROOM FRAME with attached garage, 220 wiring, gas heat, full basement, lath and plaster, hardwood floors, 6 big closets, birch kitchen cabinets, on a lot 100x130'. 3708 Ruth.

2 BEDROOM FRAME WITH ATTACHED GARAGE: furnace, full bath on lot 60x140' city water available, on Route 111, all this for $250 down and $55 per month.

WANT TO GO INTO BUSINESS? Choice location on 26th and Madison. Shop is fully equipped, entire bldg., including 2 apts. upstairs, all in a package deal, can be bought on contract.

OUTSTANDING 2 BEDROOM FRAME at 1741 Primrose, hardwood floors, lath and plaster, gas heat, storm sash, garage. Rathskeller with bar, tiled floor, very clean and desirable. Small down payment.

NICE 4 ROOM FRAME AT GLEN CARBON: hardwood floors, full bath, 220 wiring, alum. storm sash, big lot, 86x168'. $6500.

NICE 4 ROOM FRAME at 2819 Roosevelt, full bath, gas heat, 40' lot, $750 down payment and $50 per mo.

BEAUTIFUL BUILDING lot in Oaklawn terrace. 100 foot frontage on Jandy lane.

LUEDERS, REALTOR
Since 1925 TR. 7-0388
1930 Edison Avenue

MARYLAND REAL ESTATE

David E. John
Tod Slone Ken W. Rapp
If You're Interested in Buying; Selling or Trading
Call Now — GL. 2-6158

IMMEDIATE POSSESSION: Four room frame, oil heat, gas water heater, 50'x120' lot, small down payment with monthly payments of $60.

TWO BEDROOM BRICK: Full basement, equipped for beauty shop. Conveniently located for traffic. Call now for an inspection of 1922 Edwardsville road.

TWO BEDROOM FRAME: Full basement, built in breakfast bar in kitchen, can be purchased with small down payment. Call now and ask to see 2419 Madison ave. today.

BELLEMORE SHOPPING AREA: Two bedroom frame, central air conditioning, single car attached garage, oil heat. Inspection by appointment only.

THREE BEDROOM FRAME: Double car garage, natural gas heat, fenced rear yard, combination aluminum storm sash. owner will finance with small down payment.

THREE BEDROOM BRICK: Full concrete basement, natural gas heat, ceramic tile bath, hardwood floors, built-in oven and range, birch cabinets. Under final stage of construction.

MARYLAND REAL ESTATE
Member Granite City Real Estate Board
REALTORS
George W. Stearns Walter E. Mathis
Donald G. Spalding Ray M. Kaegel
GL. 2-6158 2166 Pontoon Road TR. 6-1705

Gitchoff Kosta Agency

REAL ESTATE & INSURANCE
GL. 2-3119 TR. 7-2006
1927 Edison — Granite City
Member Granite City Real Estate Board

One Block From Harris School in Madison
1600 SIXTH STREET is available for immediate occupancy. 3 bedroom brick with living and dining room plus 14x14' kitchen with built-in stove and oven, and full basement. Call today for appointment.

10 ACRE FARM: just a few minutes ride from town on Route #1, Edwardsville. Excellent land, 3 bedroom house with full basement, tractor, plow, cultivators, 29 hogs, 125 chickens, and other farm buildings. This farm is priced for fast sale.

3312 PRINCETON, in State Park Place off Route 40 by Fairmount Race Track, brand new 2 bedroom, just completed and ready for immediate occupancy. Priced at only $9500.

2021 RUSSELL: 3 room brick with bath and full basement in front, 3 room house in rear and large garage. $800 down will handle. $6900.

2549 WATERMAN AVENUE: This beautiful low, rambling rancher was planned and built by a building contractor for his own family. Two huge bedrooms, dining room, 2-car garage, wall to wall carpeting, ceramic tiled bath and kitchen, loaded with extras.

2448 TERMINAL: Why pay rent when you can own your own home. Low down payment will move you in next week into this new 3 bedroom home with basement.

2804 EDWARDS: Cute 2 bedroom home with fireplace in living room, large kitchen with garbage disposal, and full basement. This home is available for immediate occupancy.

2333 DELMAR: If you have a large family and want to live in one of the finest homes close to downtown, we believe this lovely home to be an outstanding buy. Some of the fine features in this completely renovated home are 3 large bedrooms, dining room, den, and, of course, this home is fully air conditioned. Call for appointment.

#7 TERRACE LANE: Price reduced on this well built brick home that challenges comparison. This home consists of 3 bedrooms, 2 baths, cut stone fireplace and 2 car garage.

2901 WAYNE may be just the house you're looking for. $750 down. This is well kept 2 bedroom house with dining room and full basement in a very desirable location. Call for appointment.

2803 BUXTON: 1½ story, 3 bedroom brick with full basement, garage, combination aluminum storm sash, and might add, this home is built to last a lifetime. Priced at only $11,900.

We now have six 50-ft. **LOTS** available in town; perfect for trailers.

Tony Kosta — Frank Kayich — Andy Gitchoff

THE DEADLINE FOR CLASSIFIED ADS IS NOON SATURDAYS AND WEDNESDAYS

Classified ads are not taken by telephone since the volume is insufficient to justify the bookkeeping that would be required.

CLASSIFIED AD RATE
5 CENTS A WORD — 60c MINIMUM
$1 Extra Charge for Blind Ads

FOR SALE — HOUSES

KENT REALTY

1842 DELMAR AVE. TR. 6-6725

Dream Villa

"All Electric Home of the Future"

NOW OPEN

Display Home — — — 2204 Johnson Road

PRICES START AT **$15,950**

Call TR. 6-6725 TR. 6-6726 GL. 2-6144
For More Information

EXECUTIVE TRANSFERRED: Beautiful split-level home with all the extras. 20 ft. recreation room, large living room and dining room with wall to wall carpeting, indirect lighting and family sized kitchen. Sliding doors to the rear patio. 3 big bedrooms with sliding doors, 1½ tiled baths. Carport and storage area. A home like this comes on the market once in a lifetime, don't be disappointed. Call today for appointment.

LARGE 3 BEDROOM FRAME IN COLLINSVILLE: Family sized kitchen, with lots of nice birch cabinets. Huge "L" shaped living and dining room with 2 picture windows for a lovely view. Fireplace. Many extras, low taxes, and room to grow. Call today on this outstanding buy.

LARGE FAMILY KITCHEN: Living room with fireplace. Tile bath, gas heat and utility room. 1800 Second st., Madison. Priced right at $10,950.

COMMERCIAL BUILDING: 2 apartments upstairs. One business downstairs, has been renting for 13 years. Ideal investment for less than $20,000.

TO BUILD, BUY, SELL OR RENT **CALL KENT**

7 ROOM BRICK ON MADISON AVENUE: This home has 4 bedrooms, 1½ baths, sun porch, full basement, with city gas furnace.

40 ACRE FARM: Modern home, only 7 years old. Near Worden, Ill., 28 miles from Granite City, only $16,500.

1913 JOY: 5 room, three bedroom frame, kitchen and bath tiled. 220 wiring. Tile floors. Carport. You will like what you see at $11,450.

CONTRACT FOR DEED: Can be arranged on this 5 room home at 2637 Hwy. 67. About $600 down and $55 per month will handle.

Bob Byrne — Russ LaRose
Jerry Kent

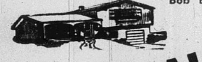

KENT REALTY REAL ESTATE INSURANCE
1842 DELMAR AVE. TR. 6-6725

ROZYCKI REALTY
FOR SALE — BUY — TRADE — SELL
1326 A NIEDRINGHAUS
GRANITE CITY, ILL.
TR. 7-6108 TR. 7-6123

MEMBER GRANITE CITY REAL ESTATE BOARD

1872 POPLAR: 3 room frame with hardwood floors. Total price $5200.

BEND ROAD in Madison county, 3 large bedrooms, with basement and carpet. Lot 100x200'. Call TR. 7-6123 for more particulars on this county living.

2547 E. 24th: 2 family duplex, 6 room on one side, 3 on the other. Newly remodeled. Gas heat. Priced at $12,500.

2336 CLARK: Luxury and spaciousness are the key words for this huge, 3 bedroom home with all plastered basement. Big 103x120' lot. Nice corner lot. Priced at $23,900.

1522 4th: Neat 2 story brick with 3 bedrooms upstairs and enclosed porch upstairs. Kitchen, living and dining room. Rathskeller in basement, plenty of closet space. 2 car garage. Complete air conditioning. Many more extras than space will allow. Total price $24,500. Give us a call on this one.

3508 JOHNSON ROAD: 3 bedroom brick with basement. Storm windows and doors, with awnings on the outside. Chime and fireplace add to the coziness of this home. Price is a low $16,500.

2325 ST. BERNARD: For the executive who enjoys luxury at its finest. This is a spacious 3 bedroom home with a nice big living room. Fireplace adds to the comfort of the home. Carpeting in living and ceramic tile in kitchen. Call TR. 7-6108 and get the full information on this 4 year home.

ROZYCKI'S SPECIAL OF THE WEEK

3 bedroom brick with garage. Brand new home. Westinghouse built in oven and range in the ceramic tiled kitchen. Hardwood floors throughout and large utility room. Big 90'x137' lot. The ultimate in modern county living. Total price is only $14,500.

We have several homes than can be handled on a contract for deed from $100 to $500 down. Call TR. 7-6123 for particulars. We have several no down payments for vets for immediate occupancy.

WE STILL NEED MORE LISTINGS

If what you are looking for is not listed here, call our friendly sales staff and we will make a sincere effort to find the home for you. TR. 7-6123 — TR. 7-6108. After 6 call GL. 2-5185.

$950 DOWN, $68.00 month; brand new 3 bedroom all-aluminum home. Only one left.

We have several nice 3-bedroom homes for rent
Immediate occupancy, call for particulars

4 FAMILY, 20-room brick. Good location, good income. Terms. Rosenthal, Realtor; Louis Korilko, salesman. TR. 6-6664. 10:20

4-ROOM HOUSE: Bath; large lot; contract for deed, small down payment. 2344 Miracle ave. TR. 6-5669. 10:24

FOR SALE — HOUSES

FRANCIS AGENCY

REAL ESTATE INSURANCE

Veterans—The G.I. Bill Is Yours to Use. See Us Today!

ASSUME A 4½% LOAN and have the lowest payments in town. Modern 2 bedroom home in good neighborhood. Priced to sell. 1704 Ferguson.

1609 COURTNEY: A small home on a big 50 x 120' lot. A bargain at $3000.

2569 IOWA: A lovely 6 room two-story home. Inside perfect for early American decor. Years of carefree living in a home like this. Priced for quick sale. Immediate occupancy.

211 ASHBROOK, SOUTH VENICE: 5 room modern, gas heat, new garage. Full price. $6800.

MARYLAND HEIGHTS: 6 rooms, breezeway and attached garage, full basement, aluminum storm sash, awnings, many extras—located at 2104 Amos. $17,900.

3267 WESTCHESTER: 6 rooms, bath and half, carport and outside storage, wall to wall carpeting. Priced for quick sale.

2021 CLARK: Beautiful 2 bedroom brick, completely modern, rathskeller, lots of extras.

1609 SPRUCE: 2 BR house—modern, gas heat; 2 room house in rear—both for just $5950.

2612 JERDEN: 4 rooms and bath, partial basement, oil heat, screened porch, nice big yard, just $6500.

MARYLAND HEIGHTS: 6 rooms, all newly painted and decorated, partial basement, new modern kitchen, garage, gas heat. Located at 2009 Richmond, $13,700.

MITCHELL: 530 Tennessee, small 4 room house, oil heat, nice decorated, large corner lot, $5900.

2901 GRAND: 7 rooms, bath and half, 2 car attached garage, newly remodeled, wall to wall carpeting, a beautiful home, priced to sell.

ESTABLISHED NEIGHBORHOOD CONFECTIONERY & CORNER GROCERY, 2500 Grand. Priced for immediate sale.

WE HAVE OTHER LISTINGS—
CALL US BEFORE YOU BUY

FRANCIS AGENCY
TR. 7-2133 1412 20th Street

1304 Niedringhaus **TR. 6-1703**

Display House Open
Mon. thru Fri. 8 a.m.-6 p.m.
Sat. & Sun. 2 p.m.-6 p.m

SHAMROCK REAL ESTATE
Real Estate & Insurance

Follow St. Clair ave. to 3200 Erin ave. to Shamrock Gardens. Priced from $14,500.

LOTS FOR SALE
WE WILL TRADE

Mildred Fehling - Ted Pfroender - Bob (Skotty) Thompson

New Homes Ready For Occupancy In Shamrock Gardens

SEEING IS BELIEVING: First time listed. Beautiful three bedroom brick, split level. Newly carpeted living room, hall and stairs. Natural fireplace. Bath and half, tiled kitchen. Extra large rooms throughout. Gas heat. Double garage. All in perfect condition. One acre lot. $21,500.

AVAILABLE FOR GI FINANCING: Newly decorated 3 bedroom home. Gas heat, attached garage, 90x150' corner lot. Property 4 years old. Possession in 90 days. $12,500.

PLANNING TO BUILD? We have many lots available. Commercial and restricted. Call for sizes and localities. Low down payment and good terms. Also lots for trailer parking.

$800 DOWN: This one you can't afford to pass up. 5 year old 3 bedroom home, natural gas heat. Let us show you 2928 Dale.

MOVE IN: Pay rent and wait for GI loan to close. Air conditioned 3 bedroom, living room, dining room, all tile bath. Nice kitchen with breakfast bar. Natural gas heat. Cyclone fence. $12,950.

WANT TO TRADE? Two bedroom brick, dining room, large living room and kitchen. Tile bath, full basement, attached garage, gas heat. This home less than one year old, will trade for older home in Granite. 3121 Willow.

YOU ARE INVITED TO VISIT US in our new display house. 3200 Erin, Shamrock Gardens. 7 new homes, all different floor plans ready for occupancy.

Third Prize Winner — Mike Devine, 3244 Rodger

JUDD

REAL ESTATE AND INSURANCE

FOR SALE

MARKET: With parking and 3-bedroom home in one package in Granite.

INCOME PROPERTY with confectionery. Contract for deed.

BRICK DUPLEX: 4 with bath & garage on each side; $10,950.

2870 IOWA: Cottage with commercial structure attached, on rear; $8950.

2601 EAST 28TH: 2-bedroom cottage, bsmt., gas heat, garage, $10,350.

1723 FERGUSON: 2-bedroom cottage, carport, bsmt., oil furnace; $11,950.

3716 JOHNSON RD.: 3-bedroom buff brick, carport, bsmt., radiant heat.

2336 EDISON: Brick income of 3 apts., bsmt., stoker heat, garage.

SEE US FOR ALL FORMS OF INSURANCE

Francis Judd Cleta Judd
TR. 7-5542
Member Granite City Real Estate Board

2037 STATE ST. **JUDD** REAL ESTATE & INSURANCE

Granite City's Finest Subdivision
LUEDERS PARK ESTATES
PARK LIVING
In the Center of
SCHOOLS — CHURCHES — SHOPPING CENTERS
BUILDING 300 BRICK HOMES
2-3-4 BEDROOMS ★ ATTACHED GARAGES
LEO WOLF, Builder
LUEDERS AGENCY, SALES AGENTS
TR. 7-0388

FOR SALE — HOUSES

GUM REAL ESTATE AGENCY
2032 Edison
Hours 9-5. Sat. 9-12
TRiangle 7-2584

2601 LINCOLN AVE.: 4 rooms, corner lot, nicely landscaped. Built in cabinets, basement. Call for an appointment.

2231 ILLINOIS: 4 rooms, bath, full basement, new furnace, 50' lot. Price $7450. Hurry.

3506 TERRACE LANE: Nice neighborhood, beautiful brick home, 3 bedrooms, hardwood floors, built-in kitchen. This is a steal. Call for an appointment.

1918 GRAND, FULL PRICE ONLY $4500: Nicely finished 4 rooms, with two unfinished rooms. Small down payment.

6 ROOMS WITH 4½ ACRES—45 minutes from Granite, nice house, good barn and chicken house and hog sheds. Priced right $6500, only $750 down.

Member of Granite City Real Estate Board

**JUST MOVE IN . . .
LOW DOWN PAYMENT**

Pleasantly landscaped, 3-bedroom home with spacious dining and living room areas. Newly decorated throughout. Priced below appraisal value. See it . . . and you'll want it. Immediate occupancy. Call TR. 6-0252 or TR 7-3229.

THE STEELE-KUNNEMANN AGENCY

CAROL GARDENS

¼ acre homesites located on State Route 3 — ¼ mile north of Mitchell. Paved street Low down payment — easy financing **$1295**

CALL **THURBER AGENCY**
1932 State St. TR. 6-0535

BUY and BUILD in
Beautiful Lakeview Acres III
Individual restricted lots available. Reasonably priced. 2 miles north of Collinsville. Northeast of Interchange 159-66. Look for North Frontage road.

MAACK REAL ESTATE
Wm. Maack jr., Contractor — 40 Lakeview Acres
Estimates Freely Given — Dickens 4-6444

$495 DOWN COMPLETE, 3 bedroom, gas heat, large kitchen, attached garage, corner lot, fenced rear yard. Near shopping center. Immediate possession. TR. 7-4540. 10:31

IMMEDIATE POSSESSION: 3 bedroom homes, brick - frame. Easty terms. GL 2-1180, TR 7-7041. 10:24

NEW $7500 HOME on 70 x 135 lot on edge of town. 4 rooms, bath, gas heat. Vacant now. Must sacrifice for $5700. Give me $600 cash and take over $65 monthly payments. Must sell in two days. Private. TR. 6-8322. 10:20

LOCKERBY
REALTOR
GL. 2-3363

2.89 ACRES, city property with all utilities and choice location. Ideal for subdividing, etc.

WEST GRANITE, 3-rooms with gas heat, alum. exterior. $700 down on contract.

2100 GLEN DRIVE, 3 bedroom frame, assume 4½% VA loan.

CHOICE 3 BEDROOM FRAME with many extras, 1300 Rhodes.

McManaway, Insurance
504 Madison Ave.,
Madison, Illinois

CHOICE CORNER LOT: Cloverview Addition. 125 ft. x 120 ft. Call TR. 6-2781. 10:31

3 BEDROOM BRICK, attached garage, full basement, 3 years old. Ceramic tile bath, plastered walls, cove ceiling, marble sills Immediate possession. Will accept trade. TR. 7-4540. 10:31

TWO NEW 3 BEDROOM HOMES: 1½ bath built-in stove and oven; water heater fireplace; birch cabinets etc. Located in beautiful Twin Lakes Subdivision on By-Pass 40, one-half mile east of Troy Ill 18 acres of lake stocked with fish. Lake privileges. Ea- and Harold Schmidt owners and developers. Phone NOrmandy 7-2241 Residence — NOrmandy 7-5971 6:9tı

**GOOD BUY
Lots — 100'x400'
PRICE $1850**

A limited number of these large residential lots are available for your selection. Masy new homes have been built in this subdivision. Take Rt. 3 to Hwy. 66, Mitchell, Ill., ¾ mile east to Warson lane entrance.

CALL
Chas. Roessner, Agent
TR. 6-3211
HARDESTY
REALTY CO., Inc.
MITCHELL, ILL.

SUBURBAN two story frame; three bedrooms; full basement; oil heat; new double garage. Nice shade, shrubbery, some fruit near bus line, school and churches. 4027 Alton Rd. TR 6-0598. 10:20

Paradise Acres
GOOD BUY
COMMERCIAL LOT
Fronting Hwy. #66
97' x 643'
Fronting Lenox Ave.
100' x 173'
Call
CHAS. ROESNER, Agent
TR. 6-3211
HARDESTY
REALTY CO., Inc.
MITCHELL, ILL.

REAL ESTATE

BUSINESS AND HOME—Well stocked market, Tasti-Freeze and 3 b/r modern home with utility attached, near new homes. Judd Realty, TR. 7-5542. 10:20

BUSINESS

PAPER ROUTE—Post-Dispatch, 770 dailies; 1500 Sundays; Madison. GL. 2-6173. 10:20

DRIVE-IN RESTAURANT. Selling because of illness. TR. 6-9242. 10:20

FARMS

1 ACRE, 4 room, modern, vacant; terms or trade, Edwardsville. 3 bedroom, large lot, edge of town, vacant, terms. 200 acres, 6 room modern home, outbuildings, over half in cultivation, Calhoun county, $16,000, terms or trade; 100 acres, timberland, no buildings, Stallings. 103 acres, 7 rooms, farming machinery, on highway. 2½ acres, 6 room modern, Edwardsville. 160 acres with buildings, 135 in cultivation, $16,000, Ava, Ill. 60 acres, no buildings, Edwardsville. 2 acres on Clark near Johnson road. 295 acres, two houses, $100 per acre. Call for information. Rosenthal, Realtor; Louis Korilko, salesman. TR. 6-6664. 10:20

107 ACRES, 5 room home, 40 miles out, terms or trade. TR. 6-6664. 10:20

5-ROOM HOME: Modern, gas heat, 6½ acres; good well and cistern and outbuildings. Sorento, Ill. Phone 59, address Paul B. Keeler. 10:24

USED CARS - TRUCKS

1950 CHRYSLER, 4 door, 6 cyl., good condition. TR 7-1595. 10:24

USED CARS. Large selection, Johnston Auto Sales. 1730 State. 12:29

SALE OR TRADE: '57 Chevy station wagon, V8, standard trans. TR. 7-3440. 10:24

'55 FORD Fairlane, auto., V8, $395. '52 Cadillac, $295. 1828 2nd, Madison. 10:20

1956 FORD WAGON; Equipped; reasonable. 1950 Ford panel truck, cheap. GL. 2-3155. 10:20

FOR SALE — USED CARS - TRUCKS

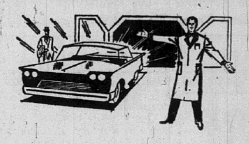

LOOKS LIKE NEW!

We do insurance work, fender repairing, body and dent work, auto painting, wrecks rebuilt.

FREE ESTIMATES

**MATHEWS CHEVROLET
BODY SHOP**
1923 MADISON AVE. TR. 7-3560
CHARLIE ANDERSON, Manager

WE STILL HAVE 4-1960 Valiants

Brand New 4-Door Sedans
at Bargain Prices!
Hurry, While They Last!

MADDOX MOTORS, Inc.
4100 Nameoki Road Phone: GL. 2-1175

Hundley Pontiac Co.

1801-05 Madison Ave.

59	DODGE 1/2 TON PICKUP 19,000 Miles	$1295
56	CHEVROLET STATION WAGON 6-cylinder. Standard transmission	$895
59	FORD V-8 GALAXIE HT 2-door	$1895
60	FORD 4-DOOR SEDAN 10,000 miles	$1895
57	FORD 2-DOOR 6-cylinder. Standard transmission	$895
56	PLYMOUTH STATION WAGON V-8. Overdrive	$795
56	CHEVROLET 2-DOOR 6-cylinder. Standard transmission	$895
59	RAMBLER STATION WAGON One owner	$1995
59	BONNEVILLE HT. New Car Trade-in	$2595

T. Hundley GL. 2-5155 — OPEN EVENINGS — R. Haneline TR. 7-1946

'55 PONTIAC
2-Door Catalina, Equipped
FULL PRICE **$495**
FARRINGTON MOTORS, INC.
1911 Madison Ave..
GL. 2-6170

1941 PLYMOUTH PICKUP — $125. 4241 Division st., TR. 7-5195. 10:20

1952 DODGE: Clean, radio, heater; good tires. GL. 1-7524. 10:20

1955 PLYMOUTH: 2-door hardtop. Good looking and in good condition; $595. 1700 Lindell or call TR. 6-8584, after 5 p.m. 10:31

See...
The New
Lincoln
Mercury
Comet
Frawley Motors
1601 State St.
East St. Louis, Ill.
J. D. CRAIG
REP.
BR. 1-1282 GL. 2-1132

AGAIN IN 1961 DODGE JOYOUSLY UPSETS THE APPLE CART
WITH 3 GREAT NEW ONES FROM
DODGE
THE COMPACT
LANCER
THE FULL SIZE
DART!!
THE LUXURIOUS
POLARA
AS LOW AS **$2137** FULL PRICE
Standard Equipment With Heater
FARRINGTON MOTORS, Inc.
1911 Madison TR. 6-3564

THE DEADLINE FOR CLASSIFIED ADS IS NOON SATURDAYS AND WEDNESDAYS

Classified ads are not taken by telephone since the volume is insufficient to jusify the bookkeeping that would be required.

CLASSIFIED AD RATE
5 CENTS A WORD — 60c MINIMUM
$1 Extra Charge for Blind Ads

FOR SALE

USED CARS - TRUCKS

MADDOX MOTORS, Inc.

Fall Specials!

'58 Ford Fairlane 500 — 4 Dr. Hardtop, pr. steer., brakes, Ford-O-Matic — $1450
'58 Plymouth — 4 dr. sedan, V8, automatic, clean — $1195
'58 Studebaker 6 cyl. — 4 dr. sedan Overdrive, bargain — $795
'57 Buick Century 4 dr. — hardtop, automatic transmission — $1295
'57 Oldsmobile 2 door — hardtop, auto., radio, heater — $1295
'56 Ford V8 — 2 dr. hardtop — $895
'57 Plymouth 6 cyl. — Auto. trans., radio, heater, extra nice — $995
'56 Plymouth — 6 cyl., 2 dr., stick — $595
'56 Plymouth — V8, stick — $650
'55 Rambler Station — Station Wagon automatic transmission — $595
'55 Olds 88 4 dr sdn. — Radio, heater, automatic — $695
'55 Ford Customline — 4 door, V8, Automatic — $595
'55 Plymouth — Belvedere, 2 dr. hardtop — $595
'55 Hudson — 4 dr. sed., Wasp 6 cyl. stick shift — $450
'55 Olds 88 — 2 dr. hardtop, as is, bargain — $495
'52 Plymouth — Station Wagon — $125

Also Many Others
4100 Nameoki Road
Phone GL. 2-1175

1953 PLYMOUTH: 4-door. 12 Terrace Lane. 10:24

1951 DE SOTO: Runs good; Must sell; $75. 1612 Third st., Madison. 10:20

1959 VOLKSWAGEN: Like new. Will arrange financing to some reliable person. See at 2207 Cleveland. 10:20

Set Them NOW! Big Selection
OK USED CARS
OVER 50 TO CHOOSE FROM ALL MAKES AND MODELS
PRICED FROM $100.00 TO $2195.00
MATHEWS USED CAR LOT
1601 MADISON AVE.

1956 OLDS: Holiday hardtop; full power, auto. trans., w/w; real sharp. TR. 7-5517. Reasonable. 10:20

1960 PLYMOUTH: 2-door; 6000 miles. Cash pay-off $1500, or take over payments. Take older car for equity. TR. 6-7658. 10:20

FOR SALE

USED CARS - TRUCKS

1957 DODGE V-8: Automatic transmission. Before 2 o'clock. J. Vincent, 2139 Monroe. 10:24

1959 PONTIAC: Catalina, 2-door; 14,000 actual miles; A-1; must sell. TR. 6-0973. 10:2

'59 PLYMOUTH
4-Door Sedan, Equipped
FULL PRICE $1195
FARRINGTON MOTORS, INC.
1911 Madison Ave..
GL. 2-6170

FORD: 1955, 8 cyl., 9-passenger station wagon, power steering, power brakes, radio, good rubber; $475. GL. 2-5328, 2167 Cleveland. 10:20

'56 BUICK: Hardtop Special. Good condition; $750. 2414 Grand. 10:20

SPECIAL
1955 Cadillac 62
4-Door Sedan.
All Power
Nice and Clean
$995.00
MADDOX MOTORS
4100 Nameoki Road
GL. 2-1175

'51 STUDEBAKER: $125 or best offer. 2304 St. Bernard, TR. 7-4281. 10:20

1958 VAUXHALL: A-1 condition. Take over payments. After 5, TR. 7-4893. 10:20

NOTICE!
1961 Dodge Dart and Dodge Lancer selling terrifically. Must keep our used cars moving. Bargains on late model 1st choice cars of all kind. Contact Frank C. Lakatos.
FARRINGTON MOTORS
1911 Madison Ave.
GL. 2-6170 — TR. 6-3564

TRAILERS

WANTED: Housetrailers. Pay cash. UPton 3-0376. 11:3

CHAIN OR ROCKS MOBILE Homes: New and used housetrailers, campers, 8' wide traveling, 10' wide mobile homes. Let us sell your trailer for you. Insurance, financing, and trailer repair service. Highway 66, 40 & 67 by-pass, across from Poor Boy Johns, TR 7-1300. 11:10

RICHARDSON, 1956: 41 x 8; 2-bedroom. DIckens 4-1960. 10:24

MOBILE HOME: 10 x 50; two months old. Will take three rooms furniture for my equity. Take up payments. TR. 6-0127. 10:20

1960, 47x10, 2-BEDROOM MOBILE "Trailette House." All redwood and rock. My equity, take over balance. 2625 Hodges or phone TR. 7-6192 after 5:30. 10:20

MISCELLANEOUS

SEWING MACHINES, new and used, easy terms, trades. Cabinets, motors, parts. Also repairing, converting. Machines to rent. Reconditioned power machines. John & Marie Montgomery, 2612 E. 25th st., TR 7-2421. 11:14

FISH WORMS — Big ones. 2310 Illinois Ave., By Cohen's Parking Lot. Henry Pendleton. 10:27

WE HAVE A LARGE selection of used furniture we have taken on trade on sale of mobile homes. Shown by appointment at anytime. Call TR. 7-2668 or GL 2-b5367. Withers Mobile Home Sales. 10:27

CLEAN, USED, mobile homes. 10 to choose from, one & two bedrooms, 27 ft. to 48 ft. Will finance. UPton 3-0376. 11:3

PATCH PLASTERING or complete plastering. Remodel interior with plaster. Plastering over old sheet rock, celotex, brick or block walls. Waterproof basements. Cove and swirl ceiling insured, union. Financing arranged through FHA Home Improvement Loan. Jack Hayes Plastering Co. GL. 2-4165. 12:1

BEEF QUARTERS and dressed hogs, government inspected. We chill, cut, wrap, and quick freeze meat for home freezers Troy Frozen Foods, phone NOrmandy 7-2241. Troy. Ill. 8:20tf

DELUXE automatic washer, excellent condition. TR 7-1928. 10:20

NORGE 6 cu. ft. refrigerator, breakfast set, 30" coil spring rollaway bed. 2913 Iowa (rear). 10:20

A.K.C. REGISTERED Dashshund puppies, smooths, wires or longhairs. Champion stud service. Lawndale Kennels. ADams 3-1479. 10:20

APARTMENT - SIZE STOVE, $15. Mangle, $20, 21-inch bike, girls, $10. Trailer hitch for '55-'57 Hudson, $5. TR. 7-2299. 10:20

GAS FURNACE, new floor sample, Janitrol 100,000 B.T.U. Only $225. Albertson Co. 2870 Iowa. TR. 7-1234. 10:20

FOR SALE

MISCELLANEOUS

FIREPLACE WOOD — Oak or hickory. TR. 7-4730. 10:31

MOTOROLA THINLINE PORTABLES, $149.88, Magnus organs, 50% off, used televisions, $15. Quality TV. GL. 2-3155. 10:20

CALL THE OLDEST COMPANY of its kind in Granite City, specializing in aluminum storm windows and doors, awnings and home improvements. Madison County Tile & Window, TR. 6-3766. 8:29tf

PORTABLE TYPEWRITER Royal, Remington, Underwood, Smith Corona Adding machines and office typewriters. Graham's Book Store. 11:5tf

WE CAN ARRANGE for organ rentals so you can practice in your own home. For details — Phil Spence — Hammond Organ Teaching Studio, Bellemore Shopping Village Arcade, TR. 7-6295 6:6tf

FRIEDMAN'S Exchange Store
211 Madison Ave. in Madison
TR. 7-6000 or TR. 7-6001

USED Oil Heaters Starting at — $19.95
USED Coal Heaters (new $189.95) this one rebuilt — $79.95
NEW Oil Heaters starting at — $69.95
USED Wringer Washer, starting at — $34.50
USED Philco automatic washer, like new, used very little. With your old washer — $99.95
USED Easy combination automatic washer and dryer (2 in 1) Installed and tested and 90 day warranty — $169.85
NEW 9x12 Linoleums, many patterns to choose from — $4.98

Open an account TODAY.

VISIT GRANITE CITY FURNITURE EXCHANGE at 1815 Edison. TR. 7-5882. Tri-Cities most complete selection of used furniture. 7:23tf

V. SCHERER'S CERAMIC Studio — Classes — Greenware Supplies. 3704 Franklin. TR 6-4435. 11:21

COAL: Green Diamond 10 mesh stoker per ton $10.00. ¾ stoker $9.50. 8x4 furnace egg $10.00 Large lump $10.50. Brazil Indiana Block $13.25. Zeigler 10 mesh stoker $12.75. Butch's Coal Co., 1331 Iowa St., Madison, Ill TR 6-2766. 11:3

WATER HEATERS, 30 gal. gas, 10 year, glass lined, $59.95. Sump pumps, ⅓ HP, $39.95. Bathroom outfits, complete to floor, $109.95. Garbage disposals, $39.95. Plumbing and heating supplies. Aluminum chimney covers, all sizes, Huebner Hardware, 2881 Madison ave. Open nightly 'til 7:30. 10:20

LUMBER FOR SALE: 2x4, 2x6, 2x10, 2x12, any length sheathing, all kinds. ½", ¼" plywood, doors and windows. Stoker, 1651 Chestnut. 11:7

GET RID OF roaches, spiders, silverfish, ants, water bugs, fleas, etc. Safe for human and animals. Reasonable rates, work guaranteed. Rabon's Pest Control. TR. 6-2265. 11:7

SHOWCASES, 6', lights, cheap. Window fan $12. Heating stoves $5. GL. 2-3155. 10:20

BLANKETS, buntings, infants wear, girls dresses, sizes 4 and 5. TR. 7-0308. 10:20

USED FURNACES and stoves, gas, coal, oil. Good used stoker. TR. 7-4366. First come, first served. 9:29tf

KITCHEN CABINETS and refrigerators, spray painted in the home. White or colors. Appliance Refinishing Service. GL. 2-3389. 11:10

LADIES' WINTER COATS — $19.98. American Sales Dollar Store, 314 State, Madison. 10:20

AUTOMATIC HOT WATER TANK: Gas; 20-gallon. TR. 6-3571. 10:20

October Specials

1/4 PLYWOOD 4' x 8' Sheets	$3.25
3/8 SHEET ROCK 4' x 8' Sheets 10-Piece Lots	$1.75
25-LB. BAG JOINT CEMENT	$3.25
1/4" "V" Grooved MAHOGANY PANELING	$4.80
Armstrong Ceiling Tile	sq. ft. 13c
Pre-finished 4'x8' Plaster Board	$3.75
Insulation, Blanket Style	ft. 4½c
Pre-Hung Aluminum Storm Doors	$30.95
Aluminum Storm Windows	$11.95
Insulated Siding, First Grade	sq. $16.50
30-Gal. Glass Lined HOT WATER HEATER	65.95

Sandran Floor Covering
Call Us On Any of Your Needs— TR. 6-8944
Emmett Jones Lumber Co.
1633 Minerva Street

FOR SALE

MISCELLANEOUS

SPECIAL! 100,000 BTU gas furnace, completely installed, $565. TR. 6-7775. 10:31

LEONARD 8½-cu. ft. refrigerator, $50. 200 sq. ft. brown insulated siding, $30. TR. 6-7775. 10:20

LARGE HANDMADE QUILTS —$20. Pillow slips, $3 pair. TR. 7-4892. 10:20

COLLIE PUPPIES: Little beauties. 1803 Collinsville, in Madison. GL. 1-7668. 10:20

MEN'S SWEAT SHIRTS: $1. American Sales Dollar Store, 314 State, Madison. 10:20

17" CONSOLE: For sale cheap. See after 6 a.m. 1713 Grand. 10:20

DUO-THERM OIL HEATER — Cheap. Load of kindling free. 2800 Idaho (rear). TR. 6-8049.

OIL CONVERSION BURNER: 250-gallon tank. Very reasonable. TR. 6-7566, 309 Madison, Madison. 10:20

DINING SET: Solid maple; table, pad, four ladderback chairs. TR. 6-3571. 10:20

HIGH POWERED MILITARY RIFLE: $30. 2017 Lindell. 10:20

KENMORE automatic washer and dryer, $50. TR. 6-5622. 10:20

2 OIL BARRELS: And metal rack. 4600 Nameoki rd., TR. 6-3662. 10:20

TAPPAN GAS RANGE: Very good condition. 4608 Nameoki rd., TR. 7-4606. 10:20

LADIES' NYLON HOSE: 2 pr. $1.00. American Sales Dollar Store, 314 State, Madison. 10:20

500-GAL. PROPANE TANK — Gauges, 25' copper tubing; $125. TR. 6-9676. 10:24

16 GAUGE WINCHESTER: 12 gauge Magnum Winchester; gas clothes dryer, rathskeller bar, electric train layout. 2336 Clark. 10:20

500-GALLON GAS TANK — With meter, lifetime lease, $100. 2517 Hemlock. TR. 7-7263. 10:20

STOKER: Iron Fireman, perfect condition; reasonable. 2544 E. 24th st. 10:24

NOTICE
WE NOW HAVE
CORD WOOD
FOR YOUR FIREPLACE
LYBARGER MATERIALS CO.
GL. 2-3107
23rd & Monroe

STWING MACHINE: Wilcox & Gibbs power machine; A-1 condition. 2612 E. 25th st. 10:24

TV TRAYS: On stand, $1.00. American Sales Dollar Store, 314 State, Madison. 10:20

REFRIGERATOR: 12 cu. ft. 1425 Seventh st., TR. 6-0888. 10:20

DUO-THERM OIL HEATER— Two 55-gallon oil drums. Very good condition; only $22.50. After 5 p. m. 1531a 26th st. 10:20

FIRE STOCK: ½ off original price. American Sales Dollar Store, 314 State, Madison. 10:20

HIDE-AWAY BED COUCH — Innerspring mattress. Call TR. 7-2600 at 1720 Olive st. 10:20

BOY'S TWEED COAT: Size 8. Girl's coat and Leggings, size 6. Call TR. 6-8536, after 5:30 p.m. 10:20

BOWLING BALL: Bag, shoes; portable pocket radio. 1803 Collinsville, Madison, GL. 1-7668. 10:20

SET SOUTH SEA PATTERN Community Plate, new, 52-pc. set. L. C. Smith Ideal Grade shotgun, 12 gauge. Winchester pump, 12 gauge. 16 gauge Over-Under shotgun, like new. TR. 7-3290. 10:20

LADIES' BRAS: 2 for $1.00. American Sales Dollar Store, 314 State, Madison. 10:20

DOUBLE-DECKER BUS: Ideal club house. Call TR. 7-5393. 10:20

MODERN COUCH: And cover, $25. 26" boy's bike, $15. 2932 Warren. 10:20

PRACTICALLY NEW Electrolux sweeper. All attachments, good condition. Double set drain tubs. 1957 portable Admiral television. After 4, TR. 6-4729, 2072 Fourteenth. 10:20

LADIES' BLOUSES, 66c and $1. American Sales Dollar Store, 314 State, Madison. 10:20

GIRL'S BICYCLE: $15. Good condition. 3316 Johnson rd. 10:20

16-PC. SET OF DISHES: $1. American Sales Dollar Store, 314 State, Madison. 10:20

LARGE 1-ROOM ELECTRIC RADIANT HEATER: Used one time. TR. 7-4411. 10:20

250-GAL. OIL DRUM: $25.00. 4241 Division st., TR. 7-5195. 10:20

COFFEE MUG: $1.00. American Sales Dollar Store, 314 State, Madison. 10:20

KITCHEN TABLE: And four chairs, $10. 2801 Warren ave. 10:20

5-PC. CHROME BREAKFAST SET: 9-piece dining room set, garden tractor and equipment; 1958 custom cab pick-up truck. 2411 Missouri ave. 10:20

ACKLEY UNIFORMS: Nylon & cotton, 7-46. Munsingwear slips, step-ins, gowns, nylon and rayon. Simplicity Frocks, 12-52, $2.98-$5.98. Men's shirts, Mark Twain, Hanes underwear. Hemstitching, 15c yd. TR. 7-5332. Hoopengarner's, 2264 State. 10:20

BATH TUB: Not modern, $20. TR. 7-0649. 10:20

MUMS: Full bloom, 60c. Choice of lovely assorted colors. 4329 Highway 162. 10:24

FOR SALE

MISCELLANEOUS

WHITE ROCK FRYERS and pullets, 3 lbs., $1.00 each. Fresh country eggs. 2919 Edwardsville rd., TR. 7-6985. 10:20

BOYS' LIGHT WEIGHT JACKETS: $1.37 and $2.00. American Sales Dollar Store, 314 State, Madison. 10:20

SAVE on hog feed costs during "HARVEST HOG FEED FESTIVAL" in our store. Corno Pig and Hog Supplements at spectacular discounts. Phone or come in for details. Madison Coal & Feed, 1322 State, Madison. 10:20

LIVING ROOM FURNITURE: 3-pc. sectional, drum table, coffee table, corner table. TR. 6-4287, after 5. 10:20

3 HANDMADE FORMALS — Size 14. 2429 Grand. 10:20

30,000 BTU GAS HEATER: $40. Sink, ideal for rathskeller, $10. TR. 6-9746. 10:20

2-PC. SECTIONAL SOFA — Drapes, deluxe electric range. 801 E. Chain of Rocks rd. 10:20

OIL HEATER: Large. Kenmore electric ironer; like new. TR. 7-7261. 10:20

2 BEAUTIFUL RUGS: Made in Belgium, used one month, $50 for both. Oil heater, paid $149. Used one season, $40 for drums and stands included. TR. 6-0127. 10:20

COUPLE LEFT CITY
TAKE OVER PAYMENTS ON 3 ROOMS OF PRACTICALLY NEW FURNITURE.
Originally priced at $897, this outfit consists of 3 piece sectional foam rubber living room suite, 2 end tables, cocktail table, 2 table lamps, bookcase bed, double dresser, chest of drawers to match, Englander box springs and Englander innerspring mattress; breakfast room consists of table and 4 chairs and 3 linoleum rugs. Ask for
Lot Number 2230
Take over for balance due, $598. Make payments of $5 per week. See this group displayed at our temporary location at 2017 Grand Avenue.
GEM FURNITURE
2017 Grand Avenue

REMINGTON TYPEWRITER: German daschund; female. Kitchen gas range, $20. TR. 6-5067. 10:20

BEAGLE PUPS: 8 months old; $15. 2522 Hemlock. 10:20

POSTER BED: Dresser, $50. Parakeet and cage, $3. Model A Ford coupe, 1930, $125. TR. 7-1162, 2627 W. 22nd st. 10:20

10 HAMBURGERS: $1. State Sandwich Shop, 1820 State st. 10:20

WELDING MACHINE: 150 amp., gas driven. Will trade for farm machinery or? 1422 Edwardsville rd. TR. 6-7969. 10:20

OUTSIDE BACK DOOR — Cheap. GL. 2-4131. 10:20

SELLING OUT: Everything going at cost, first come, first served; terms: cash. Here are some of the items you will find: 2 baby cribs, $4.95 and $7.95; 1 chrome folding hi-chair, new, $10.95. 10 sets bed springs, $2 to $6.95. 7 refrigerators, $10 to $35. 6 oil heaters, some blowers, $5 to $19.95. 10 lino. 9 x 12 12 x 12, $3.25 to $7.49. 1 G. E. 21" TV, $40 1 Sylvania w/new picture tube, $45. 4 living room sets, $5 to $30. One 20" reversible window fan, $9.95. One ABC auto. washer, $19.95. One Westinghouse electric dryer, $24.95. 3 wringer washers, $7.50 to $37.50. 2 electric ranges, $5 and $15. 3 metal wardrobes, $4.95 to $17.95. Many more items too numerous to mention. Open 'til 8:30 p.m. Thursday, 20th and Friday, 21st. Please, no phone calls. Prices do not include delivery. Lynch Furniture, 1803 Edison. 10:20

FOR RENT

HOUSES

3 BEDROOM, living, dining, kitchen, 3 years old, gas heat, immediate possession. Lease Shopping Center. TR. 7-4540. 10:31

2-ROOM COTTAGE, furnished. Newly decorated. 2507 Grand Ave. 10:20

4 ROOM HOUSE, unfurnished, bath. $55 a month. 3008 E. 23rd. 10:24

2 ROOM, unfurnished. $15 month. TR. 7-3391. 10:20

SMALL HOUSE, furnished, $12.50 per week. 2162 State. 10:20

3 ROOM HOUSE for rent or sale, 1114 Market St. Call at 1207 Bissell St., North Venice. 10:20

5 ROOM HOUSE, unfurnished, $65 per month. Located 4540 Walter. Inquire at 4537 Maryville Rd. 10:20

FOR RENT

2712 Myrtle	$ 50.00
2014 Omaha	$ 50.00
#10 Frontenac Lane	$200.00

KENT REALTY
TR. 6-6725

FARM HOUSE for rent, Bend Road. By appointment only. TR. 7-2109, after 6 p. m. 10:20

THREE MODERN ROOMS, partly furnished. Upstairs. 2438 Madison Ave. 10:24

DUPLEX, Yale Ave., Lueders Park Estates, near Wilson Park. Modern, new. GL. 2-8118. 10:31

COTTAGE, 4 rooms, shower, hot water, yard. 2915 Edwardsville Rd. TR. 7-6985. 10:20

FOR RENT

HOUSES

3 ROOM HOUSE, bath. Furnished, Semi-modern. Electric and water furnished. Couple only. Reasonable. 2939 Denver. 10:20

4 ROOMS unfurnished, gas heat, storm windows, automatic water heat, room for laundry, garage for small car. Adults. 2147 Lee. 10:24

4 ROOM HOUSE with bath, fenced rear yard, East Granite location, TR. 6-4518. 10:20

2 ROOM HOUSE and bath, 1816 Spruce (rear) near Depot. 10:24

FURNISHED COTTAGE, picture window, private bath, off street parking, gas heat and utilities paid. Three adults inquire 1937 Grand. 10:20

4 ROOM HOUSE, bath, modern, gas heat, $65. Adults. 1803 Collinsville, Madison. GL. 1-7668. 11:14

3 ROOM HOUSE, unfurnished, hot water, full bath, oil heat, very clean. TR. 7-6886. 10:20

1735 POPLAR, 3 room unfurnished. TR. 6-9584. 10:20

4 ROOMS, unfurnished, bathroom, gas furnace, automatic water heater, full basement. 1644 Olive. 10:20

FOR RENT, one 7 room and one 8 room, bath modern, or will sell on contract of deed. Phone NEwton 5-2883, Staunton, Ill. 10:20

APARTMENTS

3 ROOM furnished apt., modern. Adults only. 1930 Cleveland. 10:24

ONE & TWO ROOM modern furnished apartments. Van May Apts., 849 Niedringhaus. 10:31

5 ROOM APT., for lease, Morriss Bldg., 19th and Edison private bath, heat and water included. Now vacant. Morriss Realty Co. TR 6-4400. 8:8tf

UNFURNISHED — 3 rooms. Judd Realty. TR. 7-5542. 9:1tf

NEWLY PAINTED furnished three room apartment, 2 large closets, utilities. 2162 Edison. 10:27

4 ROOMS AND BATH, unfurnished, $55. 2221 Iowa, TR. 7-3985. Adults only. 10:20

EAST GRANITE: Attractive 2 & 3 room furnished apts. Utilities paid. As low as $12.50 per week. TR. 6-9413, 3008 E. 23rd st. 10:31

3-ROOM APTS.: Furnished or unfurnished. Gas heat, private entrance. No pets. TR. 7-1379. 10:31

Kent Apartments
Two 2-room furnished apartments. Private bath, private entrance, washing facilities, gas heat, tile bath with shower, garbage disposal, newly decorated. Adults only.
$65.00 MONTH
2601 E. 25th Street
Phone TR. 7-5038

3 LARGE, clean, unfurnished rooms. Private bath and entrances. Congowall and tile kitchen, venetian blinds, gas heat, $42 month. Adults. 2013 Bryan, TR. 6-8733. 10:20

3 ROOMS: And bath, unfurnished; upstairs. Gas heater. Near mill. 2012 East 20th; $40 month. TR. 6-3405, TR. 7-2352. 10:31

2 ROOM APT., private bath, gas heat, no children. 705 (rear) Madison ave. TR. 7-5559. 10:13tf

2459 STATE: 2 housekeeping rooms on first floor, also one basement room for men. 10:24

2 AND 3 ROOM furnished apartments, all utilities paid. See Joe Mitzel, 2021 (r. Washington (white block house). 10:20

3 ROOM MODERN apartment, furnished. 1119 Madison Ave. GL. 2-4176. 10:24

4 ROOMS & BATH unfurnished, utilities furnished, newly decorated, private entrance, $65 per month. Over Reese Drug Store, 3rd & Madison, Madison. GL 2-3134. 10:20

3 UNFURNISHED ROOMS, 2119 Bryan Ave. 10:20

3 ROOM FURNISHED apt., private entrance and bath. Newly decorated. Positively no children. 2316 Iowa. 10:20

MODERN 3 room apt., newly decorated, private bath and entrance, water furnished. In Madison. Adults. Reasonable. TR 7-5829. 10:20

2 ROOM furnished apartment, private bath. Apply at 2150 Edison. 10:20

3 ROOM APT., bath, gas heat, 214 Kerr, Venice. GL. 2-1327. 10:20

3 ROOMS, furnished, bath, utilities. 2043 6th (rear). 10:20

5 ROOM unfurnished apt, bath. Heat and water furnished. Black's Bakery, 20th and Delmar. 10:20

4 ROOM DUPLEX, furnished or unfurnished. 2326 Nameoki Rd. 10:20

5 ROOM APT. for rent, furnished or unfurnished. 2265 Monroe. 10:20

UNFURNISHED 3 ROOMS and bath, close to downtown. TR. 6-8407. 10:20

2 ROOM FURNISHED APT., bath, steam heat, 160 Broadway, Venice. GL. 2-1327. 10:20

2 FURNISHED ROOMS. Adults only. 2104 Washington. 10:20

3 AND 4 ROOM furnished apts., 1609 3rd St., Madison. 3 and 4 room furnished. 2007 Missouri. Inquire 2007 Missouri. 10:20

2 ROOM EFFICIENCY. Completely furnished. Private bath and entrances. Gas heat furnished. TR. 6-7286. 2805 Herbert. 10:20

2024a GRAND, 4 rooms, modern, unfurnished. Inquire 2020 Grand. 10:20

3 ROOMS, unfurnished, gas heat, private entrance and bath. 2240a Lee. 10:20

2 BEDROOM FURNISHED apt., clean, modern, heat, utilities, middle-aged couple preferred. 1715 Delmar. 10:20

FOR RENT

APARTMENTS

UNFURNISHED ONE ROOM and kitchenette, gas heat, hot water, electricity. 2500 State. 10:20

3 ROOM APT., furnished or unfurnished, private entrance. TR. 6-0128. 10:24

4 ROOM APT., unfurnished, gas heat, completely modern nicely decorated. Adults only. Ideal for newly weds. 925 Washington, Madison. 10:24

2 PRIVATE ROOMS, private bath and entrance, furnished. 2523 Edwards. TR. 6-8389. 10:20

3 ROOMS, unfurnished. Call Sinbad Kasparian, after 7 p.m. TR. 6-2390. Reasonable. 11:14

2 FURNISHED ROOMS, toilet and bath, automatic heat furnished. Private entrance. $12 week. TR. 6-1813. 10:24

APT. TO RENT in new brick home in Troy, Ill.; 3 rooms, bath, garage, electric stove, refrigerator, heat, hot and cold water furnished. One or two adults only. Day phone NOrmandy 7-2831, evenings NOrmandy 7-9252. 10:24

STORE FRONT and 2 room unfurnished apt. Private bath, entrance. TR. 6-0769. 10:20

TWO LARGE FURNISHED rooms and bath. Private entrance. Near Depot 1743 Olive. 10:24

3 ROOM MODERN apartment furnished or semi-furnished, gas heat, private entrance, close downtown. Adults. Call after 3:30 p. m. TR. 7-3449. 10:24

WANTED: Young bachelor to share complete home with other bachelor, $16 per week. Call TR. 6-1288. 10:20

THREE FURNISHED ROOMS. Private bath; entrance. Adults. TR. 6-5881. 10:20

2 ROOM APT., clean, nicely furnished. Adults only. 2419 State. 10:27

2 LARGE light housekeeping rooms. All utilities. No children. 1924 Grand. 10:20

UNFURNISHED apartment. 3 rooms, bath, refrigerator, gas stove, gas furnace. Employed couple only. No laundry, no pets. Apply 2501 Washington, Apt. 7. 10:24

3 ROOM APT., unfurnished; refrigerator, stove and utilities furnished. Private bath and entrances. GL. 2-1169. $60 month. 10:24

3 FURNISHED ROOMS, utilities furnished, $60. 2322 Edison. 10:20-27

4 ROOM APT., unfurnished. In country. TR. 6-4629. 10:20

4 ROOM FURNISHED, utilities, gas heat. 2905 Roosevelt Ave. Call after 4 o'colck. TR. 6-5621. 10:20

CLEAN 5-ROOM FLAT; bath. Hot water. Gas heat. $50 month. 715 Iowa. TR. 6-8956. 10:27

3 ROOM FURNISHED APT., utilities and washing facilities included. Adults or couple with infant. 2256 Washington. 10:24

FURNISHED APARTMENT — 2 rooms and bath. 2404 Grand. 10:20

FOR RENT — 5 room apt., unfurnished, hardwood floors, gas heat. 25XX Grand. Francis Agency, TR. 7-2133. 10:20

2111 DELMAR— 2 clean furnished rooms, private bath, entrance, hot water, gas furnace heat, laundry facilities, utilities paid. 10:20

2218 EDWARDS— 3 large furnished rooms, bath, utilities paid, laundry facilities. 10:20

3 ROOMS unfurnished. 2211a Cleveland. TR. 6-0016 or after 5:30. TR. 6-4324. 10:20tf

UNFURNISHED, 3 large rooms and glassed in back porch, first floor, private entrances. Heat, lights, water furnished. 1638 Delmar or call GL. 1-7748, no answer call TR. 7-3706. 10:24

2 ROOMS and kitchenette, furnished, 2432 Benton. TR. 7-5489. 10:20

2 ROOMS with private bath; entrance. Newly decorated. Gas heat. Utilities paid. First floor. Reasonable. TR. 6-2706. 10:20

TWO ROOM furnished apartment. Bath. Private entrance. Employed person. 2231 State. 10:20

3 ROOMS and utility room, bath for rent. TR. 6-3244. 10:20

4 ROOMS, modern, unfurnished. 3 rooms, modern, brick, ground floor, gas heat. 3 large rooms, water furnished, gas heat, $36 month. 1512 5th, Madison. 10:20

2 ROOM FURNISHED APT. Close to bus line. Adults only. 2207 Cleveland or phone GL. 2-8127. 10:20

ROOMS

3 LARGE UNFURNISHED UPSTAIRS ROOMS. Newly decorated. Outside toilet, no bath. $20 rent. TR. 6-6891. 10:24

CLEAN, MODERN, sleeping room. 2128 Grand. TR. 6-4388. 10:31

OFFICE SPACE
1839a DELMAR
Approx. 2,000 Sq. Ft.
Will rent part or all.
15c Sq. Ft. Per Month
For Further Information
CALL GL. 2-5120

SLEEPING ROOM—1304a Niedringhaus. Across from post office. 3:24tf

ROOMERS AND BOARDERS wanted, good meals and laundry. TR 6-0577. 10:24

SLEEPING ROOM — lady only. 2414 Edison. TR. 6-0227. 10:20

OFFICE SPACE
1200 sq. ft., plus basement and garage space, 23rd street and Madison avenue. Ground floor location. No parking meters. Will remodel to suit tenant.
Call TR. 7-0937

FOR RENT

ROOMS

SLEEPING ROOMS, for gentleman, $5 and $6 week. 1911 Benton. 10:24

FRONT sleeping room for one. 1924 Grand. 10:20

LOVELY bedroom with or without kitchen privileges. 2921 Iowa. 10:20

TRAILERS

RESTAURANT FOR RENT or sale. 844 Niedringhaus, 8 a. m. to 6 p. m. TR. 6-9584. 10:20

BUSINESS

BUSINESS BUILDING, 2007 Rock road, 800 ft. floor space. TR. 7-5394 or inquire 3011 Denver st. 10:24

BUSINESS OPPORTUNITIES

FOR SALE
TO SETTLE ESTATE
Well established profitable tavern business. Those interested contact the office of:
Moran, Beatty & Hiscott
Attorneys at Law
1930 State Street,
Granite City, Illinois
GLenview 2-7122

1. Job Security?
2. No Lay-Offs?
3. A Challenging Career with no income limit?
4. Being Your own Boss?
5. Healthful indoor and outdoor work?

IF SO— then it is your duty to investigate these and countless more advantages being offered with the SINCLAIR DEALERSHIP FRANCHISE now available in the Granite City Territory. Small investment required.
Phone or Write
E. R. RICH
1701 Madison Ave.,
Granite City, Ill.
Phone TRiangle 6-5205

HELP WANTED

YOU CAN ADD $15 to $25 a week to your present income. Part-time Rawleigh business now open in part Granite City, Venice or Brooklyn. Also full time. I'll help you get started. Write at once for full particulars. Rawleigh's Dept. ILJ-693-185, Freeport, Ill. See or write Mr. Earl Marti, 2611 Sheridan, Granite City, Ill. Phone TR. 6-6685. 10:20

WANTED:
EMPLOYERS!! Phone TR. 7-0810 for selected qualified workers. Housewives!! Do you need a day worker or yard man? Call us.
Illinois State Employment Service
Niedringhaus and Cleveland,
Granite City, Illinois

ACCOUNTANT: Bank help, chemist, engineers, draftsmen, salesmen, TV serviceman, inspectors, manager trainee, mechanics, machinist, pharmacist, IBM, stenographers, dictaphone secretary, typist, correspondent, some beginners. Salaries to $650 mo. American Employment Service, 1715 State, Granite City or 607 Missouri ave., E. St. Louis. GL. 2-1335. 11:14

MALE

NEWSBOYS WANTED: Apply in person at Granite City News Co, 1414 Nineteenth st. or call TR. 6-6050. 11:15tf

TO BECOME BRANCH OFFICE managers. Rapid advancement, outstanding salary opportunities and employee benefits. Must be at least high school graduate, 21-35, and have a car. Phone TR. 6-5414. Public Finance Corp., 1925 Edison Ave. 10:20

USED CAR SALESMEN
Need 2 for used car outlet in Granite City. Some sales experience preferred, but not necessary.
Contact Jim Tucker
1905 Madison Ave., til 9 p.m.

CAB DRIVERS WANTED—Apply in person, no phone calls. Quad-City Cab Co. 10:24

ACCOUNTANTS, junior and seniors, CPA firm. Established 25 years. Diversified practice, permanent position. Exceptional opportunity to advance; not seasonal. Compensation up to $10,000 to start if certified. Firm located in its own year-around air conditioned building. State particulars in application. Apply in writing to A. J. Schlosser & Co., 211 Market st., Alton, Ill. 10:27

CAB DRIVERS wanted. No phone calls please. Checker Cab. 1920 State. 10:27

FEMALE

HOUSEKEEPER to stay, care of elderly man. 2017 12th st., Tri-City Park. 10:27

WOMAN to stay with children, light housework. Room and board plus salary. Transportation provided. References. DIckens 4-5660. 10:20

CLERK-TYPIST, beginner considered, 37½ hr. week. Downtown St. Louis. Write Box 20, c/o Press-Record. 10:24

MOTHERS, you can earn a set of World Book Encyclopedia; plus a set of Childcraft; plus $350 cash guaranteed before Christmas. For details write World Book Encyclopedia, Box 124, Collinsville. 10:24

THE DEADLINE FOR CLASSIFIED ADS IS NOON SATURDAYS AND WEDNESDAYS

Classified ads are not taken by telephone since the volume is insufficient to jusify the bookkeeping that would be required.

CLASSIFIED AD RATE
5 CENTS A WORD — 60c MINIMUM

$1 Extra Charge for Blind Ads

HELP WANTED

FEMALE

LADIES! Can you use extra money? Opportunity for full time or part time work. Day or evening. Average earning over $3 per hour. Must have use of car. White. For appointment call TR. 7-5905 or BRidge 4-1100. 10:27

WANTED: Woman to care for woman convalescent, room, board and wages. Call TR. 6-8079 after 7:00 p.m. 10:20

WANTED: Baby sitter, over 30, more for home than wages. TR. 6-6477 after 5:30. 10:20

LADY — bay sit and housework. 5 days. Bellemore are. GL. 2-3368 after 7 p.m. 10:24

Employment Wanted

HAULING— Trash barrels emptied. Ash pits cleaned. Barrels for sale. TR. 7-5727. 10:20

WILL CARE FOR CHILDREN, any hours, mothers love. 2807 Denver. 10:20

HAULING, top soil, fill in dirt, rock, yard grading, septic tank & sewer lines dug. Ted Kuberski TR. 7-2559. 10:27

SEWING, alterations, basement apartment. 2507 Grand, last door Lucy Burnett. GL. 2-7192. 10:31

PLASTER PATCHING. No matter how small. E. J. Gordon. Free estimate. TR. 6-1270. 11:14

FALL GARDEN PLOWING, discing, harrowing, subsoiling, rototilling, yard grading. Leo Kamadulski. TR. 6-4446. 10:20

HAULING: Top Soil, fill dirt, rock, basement digging, backhoe work, complete septic system put in. TR 7-3318. Arthur Miller. 10:20

PAPERHANGING, PAINTING. Free estimation. TR. 7-6208. 10:24

WILL CARE FOR school children in my home, also weekends. Webster school area. TR. 6-0476. 10:20

SEWING and alterations. TR. 6-0476. 10:20

WILL CARE FOR 2 elderly persons, experienced. DIckens 5-0186. 10:27

IRONINGS WANTED. TR 7-2227 Nameoki Area. 10:27

WIDOW WOMAN wants steady housework. Call TR 7-4750. 10:20

BABY SITTING and light housework. TR. 6-8508. 10:17

COMPETENT MOTHER will keep child week days. TR. 7-3210. Cloverview Subd. 10:24

WILL BABY SIT in my home, one child, 2 years or over. TR. 6-0885. 10:20

SWEATERS: Hand finished, 40c each. Also ironing. TR. 7-0438. 10:20

DRESSMAKING and alterations, draperies and slipcovers. TR. 7-3416. 11:14

SEWING and alterations wanted. Pauline's, TR. 7-7176. 11:14

IRONINGS WANTED: Pick up and deliver. Reasonable. TR. 6-9504. 10:20

ASH PIT and barrel cleaning, and light hauling. TR. 7-1943. 10:31

CHILD CARE: Full or part time. Evenings by appointment, References. TR. 7-2539. 11:14

LADY to do general housework, day work, plain cooking. TR. 6-8547. 10:20

BABY SITTING or house cleaning. TR. 7-2595. 10:24

WANTED: Ironings, Mitchell, TR. 6-1435. 10:20

MAN WANTS any type of work. Tree cutting; painting; yard cleaning, etc. TR. 7-7311. 10:20

BABY SITTING in my home. 1641 Delmar, TR. 6-3901. 10:20

LAYOUT AND DESIGN sheet metal. Part-time. A--1 work. Job shop experience. TR. 6-4889. 10:20

WRINKLE-FREE IRONINGS, also—washings. Pick-up and delivery TR. 7-4387, TR. 7-2792. Fast service. 10:20

DRESSMAKING, alterations, pick-up and delivery. Mrs. Lilly, GL. 2-4187. 10:20

LARGE WEEKLY IRONING in my home. 2913 (rear) Iowa. TR. 7-3847. 10:20

EXPERIENCED housekeeper, baby sitting, care of elderly people. Have good references. TR. 7-1246. 10:20

BABY SITTING: My home. Excellent care. 2522 Hemlock. 10:20

MISCELLANEOUS

WANTED: Your Kodak developing. 24-hour service. Graham's Book Store. 4:18tf

WANTED: Used furniture. Any amount. Granite City Furniture Exchange, 1815 Edison. TR. 7-5882. 7:23tf

HIGH PRICES PAID for scrap iron, rags and metal. O'Dells Iron and Metal, Market and State. Pick-up service. 2:26tf

WANTED: Piano for church, good condition, as a donation or loan. Call TR. 6-8383. 10:20

WANTED TO BUY: Pianos, any make or condition. Davis Furniture, Collinsville, DIckens 4-0209. 10:27

WANTED: Ride from vicinity Sunset Drive to vicinity Twelfth and Spruce. Working hours 8—4:30. Phone TR. 7-1493. 10:20

RIDERS WANTED to downtown St. Louis, from East Granite area, 2 days. TR. 7-4393. 10:24

BUSINESS CARDS

FLOWER FRESH CLEANING of rugs, carpets, furniture mattresses, athletic equipment stage curtains. In the home or location. Call Duraclean Home Service. Telephones TR 7-5452 or TR 7-0846. 7:11tf

BUSINESS CARDS

WATCH REPAIRING: 30 years experience, prices very reasonable; Paul Riegle, 1930 Cleveland. 1:2:61

STANDARD OF VALUE IN AUTOMATIC HEATING
COAL STOKERS
OIL and GAS BURNERS
COAL - OIL - GAS
Automatic
FURNACES and BOILERS
Complete Heating Service
KIRCHNER
APPLIANCE COMPANY
3916 Nameoki Rd.
GL. 2-7173

LAWNS SODDED: Free estimates. Good blue grass. Upton 3-2090. 10:31

PIANOS
NEW
USED
Rental Returns
Repossessions
Studio Samples
Over 100 to Choose From
Rent or Buy
Top Value Stamps, Too!
Rhein's Music House
ADams 4-1045
124 E. Main — Belleville, Ill.

FUEL OIL STOVE REPAIR. Repair and sell carburetors. TR. 6-4653. 12:12

"MINNIES" Lovely Lady Beauty Salon, phone TR. 6-8666. 2601 Edwards St. $15 permanent $7.50, $12 permanent $6, $10 permanent $5. Shampoo set and color rinse $1.50. Minnie Fletcher. 11:14

WANTED
YOUR WATCH REPAIRING
SUPERIOR SERVICE
Hudson's
JEWELRY
19th & State Granite City
and
BELLEMORE VILLAGE
Granite City, Ill.

PIANO LESSONS and theory in your home by instructor with college training in music. Call COlfax 1-5633. 10:20

ATTENTION FREEZER OWNERS
FOR GOVERNMENT GRADED
MEAT FOR YOUR FREEZER
Call Bill at
KOZYAK'S 2815 PERSHING
TR. 7-2178

TREES TOPPED, trimmed and removed. Free estimate. Lawson. TR. 7-3311. 10:20

IS YOUR CAR READY FOR WINTER
Have it polished for as low as $12 at Wilson Park tennis courts on Benton ave., Saturday, Oct. 22. For appointment, call TR. 6-7883 after 5 p.m., or just come by.
Sponsored by
TRIANGLE HI-Y

STUDENTS now being enrolled in dance school at YMCA, tap, ballet, toe and acrobatic. Special — beginners classes. 4 years and up. All day Saturday. Call YMCA or GL. 2-b131. 10:24

ROOFING
CALL YOUR
TOP CONTRACTOR AND CONSULTANT
JOHN JANCO, JR.
QUAD-CITY ROOFING CO.
TR. 7-0845
24-Hr. Emergency Service
• Roofing • Siding
• Storm and Wind Damage
• Waterproofing

FURNITURE REUPHOLSTERED and repaired. Custom made drapes and slip covers Cardin's Upholstering. 1514 3rd St., Madison. TR 7-3051. 10:24

B & C AUCTION CO.
on Hwy. 66, Half way between Mitchell and Hwy. 67
Public Auction Barn
Starting Time 7:30 P.M.
Auction will continue every Saturday. Consisting of used merchandise of all kind.
C. H. Roseman, Auctioneer

BUSINESS CARDS

BUILD, REMODEL and repair. Also house raising, floor leveling, long experience. J. P. Vulin. TR. 6-3536. 11:10

E. JONES LUMBER CO.
SPECIALS
We build any size garages, carports, rooms on homes, or modernize your home.
FREE ESTIMATES
Call us on any of your home improvement needs, our prices are the best.
Morrison Overhead
ROLY-DOORS
No Money Down
Up to 60 Months to Pay
Granite - - - TR. 6-8944
Mitchell - - - TR. 6-7214

FURNITURE UPHOLSTERING & REPAIRING: Cushions refilled; overstuffed furniture a specialty. Bolliger Upholstering. 1508 Pontoon. TR. 6-8919. 9:22tf

LEARN TO PLAY
YOUR FAVORITE
Musical Instruments
TRY A FEW LESSONS
Instruments Furnished
Under Our
"TRY BEFORE YOU BUY"
Plan—For Appointment Call
TR. 6-3080
Johnson Music Shop
1920 Edison

POPULAR MUSIC LESSONS, chords, arranging, improvising organ and piano. Phil Spence—Hammon Organ Teaching Studio, Bellemore Shopping Village Arcade, TR. 7-6295. 6:6tf

Organ or Piano Lessons
FRANCES BALDING
2231 State St. TR. 7-4047

BELLS TREE SERVICE: Topping and removing. Free estimates. Fully insured. TR. 7-5062. 10:27

VI-KORA BEAUTY SALON
1331 Madison Ave. TR. 6-6889
1/3 OFF On All Permanents
Tuesday & Wednesday Only

PORTER PAINTING CO. Interior & exterior painting and paper hanging. Dry taping. TR. 7-1239. Free estimates. 10:24

GRANITE CITY **GLASS CO**
18th & Edison TR. 7-5400
STORM SASH
Windows - Doors
New or replacement - quality merchandise at moderate price. Call for free estimate.

SCANTLING Appliance Repairs. Irons, toasters, roasters, electric clocks, etc. 2656 Lincoln Ave. 10:27

• AUTO LOANS
• APPLIANCE FINANCING
• FHA HOME IMPROVEMENT
• PERSONAL
G. C. Trust & Savings Bank
TR. 6-1212

HART JEWELRY and watch repair, 2141 Delmar Ave., phone TR. 6-1262. 8:25tf

FRANKIE TOWNSEND
Television Sales-Service
MORNING, NOON AND NIGHT
TV SERVICE
SERVICE CALLS MADE WITHIN THE HOUR
TR. 7-2564
ONE DAY SERVICE
ALL WORK GUARANTEED 90 DAYS

FOR AN ESTIMATE on concrete work call Jerry or L. B. Patton, TR. 7-1330. 11:14

PIANOS
RENTED - TUNED - REPAIRED
BOUGHT - SOLD
Johnson Music Shop
TR. 6-3080 1920 Edison

GENERAL REPAIRING AND REMODELING. Call John Papp, TR. 6-2554. FHA Financing. 9:29tf

WASHER - DRYER - TV
SERVICE
• Maytag
• Westinghouse
• Whirlpool
• Kenmore
• Norge
• Easy
• G-E
1 DAY SERVICE ON ALL MAKES
31 Years in Repair Business
SUPREME
2109 Johnson GL. 2-5315

CONCRETE CONTRACTOR — Driveways, porches, patios, foundations, etc. Skerle, TR 6-5295. 10:20

BUSINESS CARDS

AL'S TV AND RADIO
ZENITH-PHILCO
SALES AND SERVICE
• STEREO-PHONOS
• RECORDS
2721 Madison Ave.
TR. 6-4580

Ray J. Homola
GENERAL CONTRACTOR
Concrete foundations, Homes, Shell Erection, Remodeling, Garages.
Full Insurance Coverage
TR. 7-0398
508 English Pl., Mitchell, Ill.

PERSONALS

ALCOHOLICS ANONYMOUS help men and women stop uncontrolled drinking. Not a medicine. Free to all. P. O. Box 24 Madison, Ill. 10:31

NOTICES

FLOOR SANDING, old and new floors. Ed Brennan, Atlantic 8-9263. 10:24

REGULAR meeting Tri-City Post 113 of the American Legion, second and fourth Tuesday every month, 8 p.m. 9:26tf

I WILL NOT BE responsible for debts contracted by anyone other than myself on or after this date, October 20, 1960.
JOHN H. JAMES,
801 Madison Ave. 10:20

PUBLIC AUCTION: Saturday, October 29th, beginning 11 a. m. Real Estate and Personal Property. Located one mile north of Edwardsville on Highway 112. 94 acre farm, has nice lake well stocked with fish. Real estate will be sold promptly at 2 p. m. Farm machinery and household goods, contents of home including several antiques. Frances G. Miller, Executrix. Walter Holford and Edward Ahrens, Auctioneers and Sales Managers, phone Edwardsville 2245. 10:24

Granite City Lodge No. 877 AF & AM Friday, Oct. 21 we will visit Ferguson Lodge No. 542 Ferguson, Mo. and confer MM. Leave Temple 6 o'clock p. m. Sat. Oct. 22, 7:30 o'clock. Stated Monday, Oct. 24, F. C.
W. Preston Ridings, W.M.
Lloyd S. Lewis, sec'y. 10:20

COMING EVENTS

RUMMAGE SALE — by Ladies of Charity — Friday and Saturday, Oct. 21, 22. 2019 Delmar. 10:20

TURKEY AND HAM SHOOT
EVERY SUNDAY
2 P. M.
AT THE
Bella Vista
Sponsored by
V.F.W. Post #1300

RUMMAGE SALE, Sat., Oct. 22, Odd Fellow's Hall, 20th and Grand, 9 a. m. 'til noon. Concordia Ladies' Aid. 10:20

D.A.V. AUXILIARY, Fish Fry every Friday, 1417 19th Street, 5-9 p. m. 10:20

BAKE SALE
SAT., OCT. 22
TRI-CITY GROCERY
Bellemore Village
Given by
Gabriel Shrine No. 78

SPOOK KARNIVAL— Given by Webster School P.T.A. Friday evening 6 to 9 p. m. Dancing 'til 10 p. m. Food, refreshments and novelties. Fun for all. Everybody welcome. 10:20

RUMMAGE SALE, Friday Oct. 21st, 9 a.m., St. Peters E & R Womens Guild, at Odd Fellow's Hall, 20th & Grand. 10:20

THIRD ANNUAL DANCE
Given by
Mitchell Democratic Club
At The
BELLA VISTA
Rte. #3 — Mitchell
THURSDAY, OCT. 27
Music by
WALT SCHLEMER
And His Orchestra
9 p.m. to ?—Donation 50c

RUMMAGE SALE SAT., OCT. 22, at American Legion, 1043 Douglas St., Venice. 9:30 a. m. By Ladies Auxiliary, Mitchell Firemen. 10:20

NURSES' TEA — at Moose Hall. Sunday, Oct. 23, 2 p. m. Donation 50c. Attendance. Prize. Everybody welcome. 10:20

TURKEY SHOOT
SUNDAY, OCT. 23
15 ACRES TRUCK STOP
HIGHWAY 66
Given by
Bowline Boat Club
Shoot Starts 1 P. M.

FISH FRY: American Legion, Venice, every Friday, 4 to 11 p. m. Fish sandwich, slaw, hot pepper and onion. Plate 35c. 10:20

COMING EVENTS

LOOK - LOOK - LOOK: Chili supper, Saturday, Oct. 22nd. Time 1 p. m.-7 p. m. Western style chili, hot dogs, cake, coffee and soda. Given by Luther Leaguers, St. John Lutheran Church, Dale at St. Clair, City. 10:20

TRIPLE LINK SOCIAL CLUB
HALLOWE'EN COSTUME PARTY
OCTOBER 27 — 7:30 P. M.
ODD FELLOWS HALL
Third Street, Madison, Ill.
PRIZES • GAMES

TURKEY SHOOT
Route 162 at
Old "4" Corners
Every
SATURDAY & SUNDAY
STARTS 1 P. M.
LaBlanc & Hylla

LOST AND FOUND

LOST: Ladies' small gold Bulova wrist watch, finder please call TR. 7-1718. 10:20

LOST: Fox terrier, white with black spots, answers to "Jiggs." Reward. 2124 Iowa. TR. 7-0189. 10:20

CARD OF THANKS

WE WISH TO THANK our kind friends and neighbors for their acts of love and sympathy, during our recent loss of husband father, grandfather and brother, Ray E. Robinson. Special thanks to the staff of St. Elizabeth Hospital, Rev. Reeves, singers, pallbearers. Grateful thanks for the beautiful floral tributes.
THE ROBINSON FAMILY 10:20

WE WISH TO EXPRESS our heartfelt thanks and appreciation for acts of kindness, messages of sympathy and beautiful floral offerings received from our many friends, neighbors, and relatives in the loss of our dear father, grandfather and great grandfather G. C. WILLAREDT. We especially thank the nurses, nurses aids and staff of St. Elizabeths hospital, organist, and soloist, Rev. Surbey, the pallbearers and Davis Funeral Home.
THE WILLAREDT FAMILY 10:20

IN MEMORIAM

In memory of Husband, Father and Grandfather JOSEPH ERRETT OUSLEY who died October 22, 1950.
Sweetly remembered by his family. 10:20

LEGAL NOTICES

NOTICE OF SALE

Notice is hereby given that on the 4th day of November 1960, the Trustees of Schools of Township Three (3) North, Range Nine (9) West of the Third Principal Meridian, also known as the Trustees of Schools of Community Unit School District No. 9 will sell at public sale on the premises hereinafter described, at the hour of 10:00 o'clock A. M. the following described real etate, to-wit:

Lots Number Four (4), Five (5), Six (6), Seven (7), Eight (8), Nine (9) and Ten (10) in Block Number Sixty-two (62), Industrial Addition to Granite City, as the same appears from the plat thereof recorded in Plat Book 7 at Page 13 in the Recorder's office of Madison County, Illinois. Situate in the County of Madison and State of Illinois,

which sale will be made on the following terms, to-wit: Ten per cent (10%) on the date of sale (30) days.

ARTHUR L. FRAZIER,
ROGER G. PAULETT,
GEORGE HUGES
10:13-20-27

NOTICE

The Board of Education, Community Unit School District #9 Granite City, Illinois, is requesting sealed bids on Bicycle Racks, Window Shades, Paint Vehicle, Drinking Fountain, Tuck Pointing, Magazine Subscriptions, and Mirrors.

Specifications may be obtained from the Board of Education office, 2014 State street, Granite City, Illinois, and are due back in the Board office no later than 4:30 p.m. on Tuesday, October 25, 1960.

HOWARD KASEBERG,
Secretary (10:17-20

Notice is hereby given that a meeting will be held on November 3, 1960, 1:30 p.m. at East Side Manufacturers Association Offices to consider a petition to change the zoning classification of the following described real estate to-wit: 2730 Marshall — Lot 16, block 8, Community Heights, Granite City, Ill. From R-3 Residential to C-1 Commercial.

E. J. SCHMITT, Chairman
G. W. HOELSCHER, Secy.
City Planning Commission
10:20

Monuments and Markers
ARRIVING CONSTANTLY
OPEN ON SUNDAY
NEW GLEAMING STOCK WORK
COCAGNE MONUMENT WORKS
1711 State St. TR. 6-0426

Nameoki

MRS. VYVYNE DURBIN
1644 Venice Avenue
GL. 2-3389

FI-DELE TRI-HI-Y INSTALLS OFFICERS

The Fi-Dele Tri-Hi-Y held its installation Monday evening at the "Y" in the presence of members and their families. A candlelight ceremony was conducted by Mrs. Rose Weil, advisor.

As the newly-elected officers were announced each retiring officer presented a candle. The YMCA emblem board formed the background.

The retiring president, Miss Dora Sternberg, presented her candle to Miss Mary Ann Wagner; Miss Ellen Winters, vice-president, to Miss Dora Sternberg; Miss Gayle Holly, secretary, to Miss Leslie Kolesa; Miss Joan Schumacher, treasurer, to Miss Pat Whitecotton; and Miss Adele Koch, chaplain, to Miss Joan Schumacher.

At a brief meeting, a hayride for Oct. 22 was discussed. Refreshments were served to the officers and to Phyllis Richter, Priscilla Hurocy, Carolyn Butler, Cindy Lasiter, Betty Byrnes, Jean Lindley, Sharon Cruse, Joan Pritchard, Judy Towse, Barbara Newhouse, Olivia Talley, Donna Scher, Mrs. Lucille Hurocy, Mrs. Katherine Schumacher, Mrs. Esther Wagner, Mrs. Wanetta Talley, Mrs. Lena Scher, Mrs. Jean Byrnes, Mrs. Emma Towse and Mrs. Helen Richtler.

* * * *

COOLIDGE PTA BOARD MEETS

The executive board of the Coolidge PTA met Monday evening in the library of the school. Charles Jungels, president, presided and plans for the coming PTA meetings were discussed.

Mrs. Doris Thompson was appointed chairman of a style show to be held in January. Jungels announced that the membership chairman is Richard Polley, safety chairman Richard Hodshire, scholarship chairman, Mrs. Shirley Brown, health chairman, Mrs. Lois Haynes and legislation chairman, Ted Todoroff.

At the next PTA meeting Monday, Oct. 24, a guest speaker will be heard on the university bond issue, and advantages of a local college will be explained. Other members present were Mrs. Valerie Evenden, Ralph Frohardt, Harold Hill and Mrs. Vyvyne Durbin.

* * * *

YOUTH FELLOWSHIP

The Christian Youth Fellowship of Central Christian Church met Sunday evening and made plans for a "slave day." The meeting was conducted by Larry Whitsell, and David McKeal gave the devotion. The worship service was given by McKeal and Larry Peppers.

The "slave day" is to be a day of work at odd jobs. Songs and recreation were under the direction of Peggy Lipford, and Allen Kennerly was in charge of refreshments.

After the meeting, the group attended choir practice, with Mrs. J. G. Rutter directing. Mr. and Mrs. Clay Rush, sponsors, were present along with. Cindy Lasiter, Mary Crouse, Carlene and Carolyn Butler, Barbara Byrnes and Warren Nash, a visitor.

* * * *

CUB PACK 22 DEN MOTHERS MEET

Mr. and Mrs. George Guika were hosts to den mothers of Cub Pack 22 of Frohardt school Monday evening in their home, 3149 Davis avenue.

Plans for the Nov. 22 meeting were discussed, and Guika announced that boys of the pack will participate in a "get out the vote" drive on Oct. 29 by delivering literature in a door-to-door campaign. Guika also reported that plans for another pack are being discussed.

The hostess served a late dessert course to Mrs. Iris Watson, Mrs. Betty Skirball, Mrs. Frances Lippold, Mrs. Rose Douglas; Mrs. Mary Tarpoff, Mrs. Mary Ann Rohlfing and Mrs. Peggy James. The next meeting will be Nov. 14 in the James Home, 3228 Rodger avenue.

National forests, parks and monuments cover 23,030,000 acres of California's total land area.

(OFFICIAL PUBLICATION)

Charter No. 14235 Reserve District No. 8

REPORT OF CONDITION OF THE

FIRST NATIONAL BANK IN MADISON

OF MADISON, IN THE STATE OF ILLINOIS

At the close of business on October 3, 1960. Published in response to Call made by Comptroller of the Currency, under Section 5211, U. S. Revised Statutes.

	ASSETS		
1.	Cash, balances with other banks, including reserve balance, and cash items in process of collections		$ 937,732.40
2.	United States Government obligations, direct and guaranteed		2,795,558.44
3.	Obligations of States and political subdivisions		811,456.18
4.	Other bonds, notes and debentures		1,351,297.50
5	Corporate stocks (including $9,000.00 stock of Federal Reserve bank)		9,000.00
6.	Loans and discounts (including $139.50 overdrafts)		1,741,271.33
7.	Bank premises owned $1.00, furniture and fixtures $11,525		11,526.00
8.	Real estate owned other than bank premises		5,620.74
11.	Other assets		13,293.43
12.	TOTAL ASSETS		$ 7,676,756.02
	LIABILITIES		
13.	Demand deposits of individuals, partnerships, and corporations		1,726,736.96
14.	Time deposits of individuals, partnerships and corporations		2,939,102.51
15.	Deposits of United States Government (including postal savings)		104,958.61
16.	Deposits of States and political subdivisions		2,336,844.73
18.	Other deposits (certified and cashier's checks, etc.)		63,132.83
19.	TOTAL DEPOSITS	$7,170,775.64	
23.	Other liabilities		3,000.00
24.	TOTAL LIABILITIES		7,173,775.64
	CAPITAL ACCOUNTS		
25.	Capital Stock: (a) Common stock, total par $50,000.00		50,000.00
26.	Surplus		250,000.00
27.	Undivided profits		52,980.38
28.	Reserves (and retirement account for preferred stock)		150,000.00
29.	TOTAL CAPITAL ACCOUNTS		502,980.38
30.	TOTAL LIABILITIES AND CAPITAL ACCOUNTS		$ 7,676,756.02
	MEMORANDA		
31.	Assets pledged or assigned to secure liabilities and for other purposes		706,067.20

I, JOHN E. LEE, D.D.S., President of the above-named bank, do solemnly swear that the above statement is true to the best of my knowledge and belief.

JOHN E. LEE, D.D.S., President
CORRECT—Attest:
JAS. R. ALCOTT
FRANCIS J. LAHEY
LOUIS B. REILLY, Directors

STATE of ILLINOIS, COUNTY of MADISON, ss:

Sworn to and subscribed before me this 17th day of October, 1960, and I hereby certify that I am not an officer or director of this bank.

(SEAL FRANCES AVGIDES, Notary Public
My commission expires 6/18/64 10:17

Lad 'Bit' By Mower; 2nd Injured In Fall From Auto

Little unseasonal for such accidents, but David Mustain, 2½, had five stitches taken on a finger he injured late Tuesday when he fell on a lawnmower. He is the son of Mr. and Mrs. Daniel H. Mustain, 3823 Nameoki road, where the fall took place. After the suturing, young David was released from St. Elizabeth Hospital.

Bruce Smith jr., 6, was brought to the ward Tuesday afternoon for first aid treatment for injuries sustained, his father, Bruce sr., reported, when the lad fell from a moving automobile.

The boy has abrasions on forehead, nose, mouth and left arm. X-rayed, he was released and returned to his home at 2619 Grand avenue.

Etcyl Snelson Undergoes Surgery

Etcyl Snelson, 811 Madison avenue, Madison, underwent a major operation at Deaconness hospital, St. Louis, last Monday morning. His condition is reported satisfactory.

Snelson suffered a fractured right shoulder in a fall at his home Oct. 11.

2 Women Sentenced On Vagrancy Charges

Two women living in the 2400 block of Adams street were arrested this week by Granite City police and sentenced to six months in the county jail at Edwardsville on charges of vagrancy

Both women, Christine Sickbert, 20, of the 2200 block of Washington avenue, and Margaret Turner, 21, of the 2400 block of Adams street, pleaded guilty to the charges filed by Chief of Detectives James R. Lowder. Their hearings were yesterday morning before Police Magistrate Gasparovic and they were taken to the county jail in the afternoon.

Receives Promotion

Marine R. L. Fricker of the Military Police, stationed at the Long Beach, Calif., Naval Training Station, was recently promoted to lance corporal. A son of Mr. and Mrs. C. A. Fricker, 2607 Cayuga street and a graduate of the local schools, he has been in service 28 months.

TRY A CLASSIFIED AD

FISH FRY AND DANCE
GIVEN BY
MADISON COUNTY DEMOCRATIC COMMITTEEWOMEN
FRIDAY, OCT. 21st
6:00 P. M. 'til ?
SPECIAL GUEST SPEAKER
Paul Powell, Democratic Speaker of House of Representatives
COLLINSVILLE PARK
Collinsville, Ill. Donation $1.00
Proceeds to County Committee Election Fund

Read This

Before you purchase your new heating equipment call us for a price. Don't be taken advantage of by high pressure selling or inferior equipment or workmanship. You owe it to yourself to shop around and get competitive prices. We invite comparison; all we ask is the opportunity to bid on your job; you will be under no obligation whatsoever.

QUALITY **LENNOX** INSTALLATION

F.H.A. — No Down Payment — 36 Months to Pay

WESTERHEIDE SHEET METAL
2525 St. Clair Avenue East St. Louis EX. 7-0702, UP. 4-4320

Capt. Max Boyd Completes Special Officer Course

Army Capt. Max W. Boyd, son of Mr. and Mrs. Thomas Boyd, 2601 Circle drive, completed the 19-week associate officer advanced course this month at the Infantry School, Fort Benning Georgia.

Capt. Boyd received refresher training in combat tactics and leadership, and was brought up to date on the latest military developments pertaining to his position as an infantry officer.

The captain entered the Army in 1943 and was last stationed at Fort Hood, Tex.

The 35-year-old officer is a 1943 graduate of Granite City high school.

Year's Probation On Indecent Exposure Charge

A year's probation was handed down Tuesday for John Surney, 28, of Lake drive, who was arrested Monday afternoon on a state warrant charging him with disorderly conduct and indecent exposure.

Surney, who pleaded guilty on both counts, was fined $100 on each charge by Police Magistrate Gasparovic, but $150 of the total was suspended in lieu of the year's probation.

The incident occurred last Thursday evening in the 2000 block of Manley avenue, where a housewife went up to Surney's auto after he had stopped to reprimand him for speeding through the neighborhood.

TRAVELING BY AIR? CALL HOLIDAY SERVICE. GL 2-3131

Groups Asked To Nov. 2 Meeting On Blood Program

Letters are being sent to Quad-City civic, labor, veterans' and fraternal organizations inviting representatives to the scheduled blood program meeting at 7:30 p.m. Wednesday, Nov. 2, at the American Legion Post 113 home, 24th street and Madison avenue.

Many organizations have requested the Tri-City Red Cross Chapter to administer a blood program, Chairman George E. Eubanks relates in the letter.

"The Red Cross is interested and willing to serve the desires of the people," Eubanks comments. "The only way to begin is to meet together on common ground in order to reach an understanding of what is desired.

"The purpose of this meeting is five-fold:

"1. To explain the various kinds of blood programs.

"2. To ascertain the interest in a blood program.

"3. To select the kind of blood program desired.

"4. To establish an objective.

"5. To select a coordinating committee to act as liaison between the organizations and the Tri-City Red Cross Chapter."

The program most discussed here has been one in which groups of all types could gain blood protection for all members and their families through 25% of the members contributing a pint of blood annually. The plan does not involve a blood bank, and would not affect present hospital blood bank procedures.

Screen Ripped Off

A woman living in the 2500 block of Hodges avenue summoned police about 1:15 a.m. Wednesday to report that her screams had frightened away a man who had attempted to enter her house by ripping the screen off a window. The area was searched, but no one was found.

24-HOUR TOWING — ASK FOR ANDY & JOHNNY'S BODY SHOP WRECKERS, TR. 7-1063.

Bonuses Out, Wages Up In Madison Cafeterias

Acting to comply with a U.S. Government regulation, the Madison school board discontinued the practice of awarding bonuses to cooks and employees in the school district's cafeterias during a meeting Tuesday night.

Supt. Wensel Brown said that in past years, when the hot lunch program had shown a profit at the end of the school year, it was a regular procedure to divide the profit with cafeteria employees. Last year, cooks received bonuses of $100 each.

The board took the action following receipt of a form letter from the head of the state school lunch program. Similar letters went to every school district in the state.

The take-home pay of cooks and cafeteria employees will not change, however, since the board Tuesday also moved to increase cafeteria employees' salaries approximately $5 per pay period (every two weeks), making their total earnings almost exactly the same as income with bonuses, it was explained.

Under agreements and contracts signed with the government concerning the hot lunch program, which is operated separately and receives no school district tax monies, no profit can be shown. Profit-making had been averted previously by awarding the bonuses and using the remainder of surplus money to purchase additional cafeteria equipment.

The board received and placed on file ten applications for the position of cafeteria cook and employed Mrs. Anna Ritter as a temporary cafeteria worker to replace Mrs. Lena Mefford, who is ill.

Fined For Speeding

Charles E. Smith, 24, of 111 Garesche Homes, Madison, paid $5 and court costs Tuesday at the Venice city hall on an Oct. 13 speeding charge.

South Venice

MRS. FREDA LEATON
614 Washington
TR. 6-1502

STUDENTS TOUR FARM

One hundred and twenty-five students of St. Mark's Catholic school, under the supervision of Sister Mary Ruth, Sister Mary Herman and Sister Mary Andrew, were taken by chartered bus Tuesday morning to Williamsburg, Mo., where they toured the dairy farm of Mr. and Mrs. Carl Mertens.

During the day, the group enjoyed a picnic lunch, a hike in the woods, a hayride and visited a rural one-room schoolhouse, where the teacher explained methods of teaching the first to the eighth grades.

Late in the afternoon, 136 cows were brought to the barn and the children watched electric milkers in operation. They returned at 9 p. m.

* * * *

PLAN FAMILY DINNER

Mrs. Olga Robinson, noble-grand of Venice Rebekah Lodge 570, was in charge of the lodge meeting Monday evening at the Odd Fellows hall. Plans were made for "noble grand and vice-grand night" to be held at the hall Nov. 7, with Mrs. Alice Mitchell and Mrs. Thelma Johnsen as co-chairmen.

Plans were made for the Odd Fellow and Rebekah family dinner to be held Nov. 18.

A social time was enjoyed, and a dessert luncheon was served by Mrs. Robinson and Mrs. Nell Montgomery, hostesses for the evening. Other members present were Mrs. Esta Prewett, Mrs. Lola Lanham, Mrs. Laura Belle Benson, Mrs. Bernice McKay and Mrs. Marge Purcell.

* * * *

LEAVING FOR KOREA

Pfc. Robert Scaturro, son of Mr. and Mrs. Dominic Scaturro, 1229 Robin street, who has been home on a 14-day furlough, left Sunday for the Redstone Arsenal, Huntsville, Ala., enroute to Korea.

EIGHT AND FORTY PLANS DINNER PARTY

Madison County Salon 53 of the Eight and Forty met Tuesday evening at the American Legion home in Bethalto with the chapeau, Mrs. Hazel Hinson of Madison, in charge. Various reports were given, and plans made for a pot luck dinner and members' birthday party to be held at the home of Mrs. Adeline Drury of Godfrey in November.

A salad luncheon was served by Mrs. Violet Neunabor, Mrs. Marie Lessler and Mrs. Mabel Hunt, hostesses for the occasion. Table decorations were in keeping with the Hallowe'en theme, along with floral arrangements of seasonal flowers.

Others from the Quad-City area attending were Miss Dorothy Hinson and Mrs. Stella McBrian, both of Madison, and Mrs. Frances Cowley and Mrs. Audress Brown, both of Venice.

* * * *

CLASS ELECTION

Members of the Homemakers class of the Venice Baptist Church met Tuesday evening at the apartment of Mrs. Wilma Foote of the Venice Homes, with the president, Mrs. Juanita Hasty, in charge. Mrs. Irene Todd gave the opening prayer, and roll call was answered with Bible verses.

Mrs. Virginia Deckard gave Scripture reading, after which an election of officers was held. Mrs. Hasty was re-elected as president and Mrs. Mary Metzger was re-elected as secretary and treasurer. The new vice-president and pianist is Mrs. Foote, and the song leader is Mrs. Doris McCoid.

A dessert luncheon was served by the hostess, Mrs. Todd, and other members present were Mrs. Mary Tindell and Mrs. Gladys Nash.

United States postage stamps first were placed on sale on July 1, 1847.

BIRTHDAY CAKES
Made to Order
Phone TR. 6-4522
BLACK'S BAKERY
20th & Delmar

PIZZA
BAKED ON YOUR ORDER
Call in your order, then pick up your oven fresh Pizza in 15 min.
BLACK'S BAKERY
20th and DELMAR TR. 6-4522

TRY THE ELKS'
SMORGASBORD
OPEN TO THE PUBLIC!
EVERY SUNDAY ADULTS $2.00; Children Under 12, $1.00
3 TO 8 P. M. — DELICIOUS FOOD

Uncle Charlie's Drive-In
2610 Nameoki Road TR. 6-9313
CARRY-OUT SPECIALS
3 JACK SALMON SANDWICHES - - - $1.00
3 OCEAN CAT SANDWICHES - - - $1.00
2 JACK PLATES with French Fries & Slaw $1.25
5 HAMBURGERS - - - - - - - - $1.00
4 SLOPPY JOES - - - - - - - - $1.00
3 PORK TENDERLOIN SANDWICHES - $1.00
21 SHRIMP IN A BASKET - - - - $1.19
BIG 10 INCH HAMBURGER PIZZA Mon., Tues., & Wed. Only 89c
Chicken — Shrimp — Oysters — Fresh Catfish
Hamburger Baskets — Tenderloin Baskets
PLEASE CALL IN YOUR ORDERS
For Faster Service - - -

Washington Theatre
19th and State Sts. GL. 1-7777
Tonite, Friday and Saturday, October 20, 21, 22
HURRY — LAST 3 DAYS — REGULAR PRICES
Charlton Heston
Yul Brynner
Ann Baxter

Thursday and Friday Shown at 7:00 Only
SNOW CARNIVAL & JUNGLE TERROR Shown 6:00 Only
Saturday Continuous from 2:00 P.M.
"TEN COMMANDMENTS" Shown at 3:00 and 8:00
Sunday, Monday, Tuesday, October 23, 24, 25

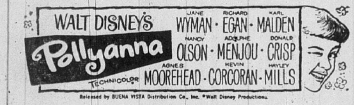

BEL-AIR DRIVE-IN
HWY. 66 & 111
TR. 6-9636
NOW THRU TUESDAY START 7:00 1st RUN

PLUS EXCITING ACTION HIT!
THEY CALLED HIM THE BULL OF THE PACIFIC!
James Cagney as Admiral Halsey
The Gallant Hours
Released Thru United Artists

AND! "THEIR'S FOR TOMORROW"

STARLIGHT DRIVE-IN THEATRE
ROUTE 140, COLLEGE AVE. • ALTON, ILLINOIS
Box Office Opens at 6:30 PM—Show Starts at 7:45
NOW Thru. Tues. 1ST RUN SHOWING

Plus Second Feature
Harry Belafonte Shelly Winter Robert Ryan
Odds Against Tomorrow
3 FEATURES FRI. & SAT. 3
Late Owl Show
Frank Sinatra
"Johnny Concho"
Plus Our Regular Program

OPEN FRI., SAT., SUN. ONLY!
FALCON
7400 COLLINSVILLE RD. • UP. 4-9008
OPEN 6:30 — STARTS 7:00
STARTS TOMORROW!
3 ROCK-N-ROLL HITS!

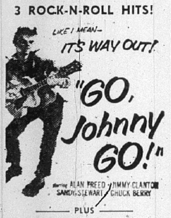

PLUS
"CARNIVAL ROCK"
and
"ROCK! ROCK! ROCK!"

MAKE A DATE TO

The All New
ROSE BOWL
RESTAURANT AND COCKTAIL LOUNGE
3120 Nameoki Road
Open Daily 11 a.m.
Serving Delicious
BUSINESSMEN'S LUNCHEONS
FAMILY STYLE CHICKEN
ALL YOU CAN EAT $2.00 Per Person
CHARCOAL BROILED STEAKS FROM $2.50
SMORGASBORD EVERY TUESDAY
COCKTAILS
MIXED DRINKS
The Finest Served Anywhere
PLUS Hors D'oeu'vres FREE
Served Daily 5 P. M.
For A Fun Filled Evening
HEAR PHIL SPENCE
AT THE HAMMOND ORGAN
EVERY FRI., SAT., SUN.
Banquet Rooms Available For Private Parties.
For Carryout Service Call TR. 6-7235

NOTICE!
THE CURLY NELSON TRIO
NOW APPEARING
EVERY THURSDAY NIGHT — 9 P.M. to 1 A.M.
Hailton's Homestead Tavern
332 Sixth St. You're Invited East St. Louis

6th Annual
POULTRY SHOOT
and
Old Fashion Pit Barbecue
At Glen Carbon Crossing
5 Miles South of Edwardsville, Route 159
Sundays, October 23 and 30
Starting Time 12 Noon — Rain or Shine
Given by Glen Carbon Kiwanis Club
Proceeds Go to the Youth Movement of Glen Carbon
Automatic Trap and Still Targets
Dressed Turkeys, Ducks, Geese and Bacon

Kentucky Colonel
Carry-Out Restaurant
2009 MADISON AVE.
(Next door to 1-Hour Martinizing)

Featuring
KENTUCKY COLONEL FINGER LICKIN' GOOD
FRIED CHICKEN
• CARRY OUT SERVICE •
FOR DELICIOUS FRIED CHICKEN JUST CALL
TR. 7-4970 or TR. 7-6856
SPECIAL FOR FRIDAY
SHRIMP BOX 95c
5 Pieces Shrimp, French Fries, Cole Slaw, Tartar Sauce, Biscuits - - - - 2 for $1.75
FISH PLATE 75c
French Fries, Tartar Sauce, Cole Slaw, Biscuits - - - - - - 2 for $1.35
Orders To Go Available in 4 Sizes
• Box of Chicken • Barrel of Chicken
• Bucket of Chicken • Special Sack Lunch
Each Box of Chicken Includes: Mashed Potatoes with Gravy or French Fries, Slaw and Biscuits.
ALSO ON OUR MENU
• HAMBURGERS • CHEESEBURGERS • CONEYS
• HOT DOGS • B.B.Q. CHICKEN • FISH PLATES
• SHRIMP PLATE
COFFEE — 7-UP — COKE — MALTS — SHAKES
HOURS: 10 A. M. TO 11 P. M. DAILY

FRIDAY & SATURDAY
TRIPLE
EAGLE STAMPS
On Everything in Store (Including Prescription and Liquors) But Excepting Tobaccos
STOCK UP NOW and SAVE! SAVE! SAVE!

19th & Edison
TR. 6-6444
Make Hub your prescription drug store.
Triple Eagle Stamps on all prescriptions
WE FILL Rx's FOR ALL DOCTORS
"Rheu-Thritis" For Arthritis and Rheumatism 100 Capsules $3.29

20.00 Universal Portable Mix Master .. 8.98
New Admiral Table Model Radios . 12.48
38.00 Admiral Clock Radios 18.86
Batteries For Transistor Radios . . . 75c